

QUOTE

"Kids are always the only future the human race has."
—William Saroyan

The Chelsea Chronicle

*****CAR-RT-SORT**CR3
1476 10/1/90 ** 22
McKune Memorial Library
221 S. Main St.
Chelsea, MI 48118

35¢
per copy

ONE HUNDRED-TWENTIETH YEAR—No. 6

CHELSEA, MICHIGAN, WEDNESDAY, JULY 4, 1990

24 Pages This Week Plus Supplement



CIVIC FOUNDATION OF CHELSEA has given \$2,500 to the Washtenaw County Sheriff's Department Diving Team for the purchase of underwater communications equipment. The team is involved not only in rescues, such as the one recently at Cavanaugh Lake, but in recovering automobiles, evidence, stolen items, and inspections for pollution. Above, diver Jerry Evans accepts the money

from foundation board member Randy Musbach. Other divers in the 11-member team are pictured behind. In the second row, from left, are Mark Mesko, Dennis Andrew, Randy Layher, John Sarna, and Michael Fulcher. In the back row, from left, are Ted Williams, Don Hemming, Marlene Benedict, Keith Dietrich, and Tim White.

Civic Foundation Gives \$2,500 To Sheriff's Rescue Diving Team

The 11-member diving team of the Washtenaw County Sheriff's Department will soon be able to operate a little more safely thanks to a \$2,500 grant from the Civic Foundation of Chelsea.

The money will be used for the purchase of underwater radiocommunications equipment.

The team is most often in the news when it searches for drowning victims. However, it also recovers stolen automobiles, crime evidence, and conducts inspections for pollution, among other activities.

"At best we usually have no more than a few inches visibility," said diver Jerry Evans.

"Communications is extremely important in improving safety and reducing the stress for the divers."

The group's primary method of communications has been with a series of tether ropes. A certain number of tugs, for example, tells a diver to return to the surface, or move one direction or the other.

"We really have no way of telling what a diver might have found

without returning to the surface and telling us," Evans said.

"This way the diver will be able to tell us immediately."

Thus, the equipment will not only make the dives safer, but far more efficient.

Foundation board member Randy Musbach said part of the reason the foundation was interested in providing the money for the equipment is the high number of lakes in the area that provide ample opportunity for

boating accidents and other problems where divers might be needed. The team was recently active at Cavanaugh Lake when a Detroit man drowned there.

"When the foundation became aware of the problem, it decided quickly to do something," Musbach said.

"It is really one of the most well-supported projects the foundation has had."

Jeff Daniels Appearing On National Talk Shows

Chelsea native son Jeff Daniels will be appearing on two national late night talk shows in the next few days.

Friday, July 6, Jeff will be a guest on the Johnny Carson show. Tuesday, July 17, he will be on the David Letterman show.

Both appearances will be publicized by Jeff's latest film, "

chimpanzee," a Disney Studios production to be released in late July.

Currently, arrangements are being made to have a preview showing in an area theatre the night before national showings start.

The Standard will be reporting on the local showing as soon as arrangements are complete.

Wastewater Treatment Plant Open House Held Saturday at New Facility

A large number of Chelsea residents, men, women and children, visited the Village of Chelsea's Wastewater Treatment Plant during the facility's Open House, Saturday, June 30.

Village president Richard Steele was among the Chelsea village officials who helped greet dozens of interested visitors.

Steele explained in a statement included on the brochures distributed to those attending Sunday's Open House, "We are proud to present the people of Chelsea with this new wastewater treatment plant to replace the facility constructed in 1938."

Existing Plant Was Overloaded

"When it became obvious that the existing plant had exceeded its capacity, your council, with village manager Frederick Weber, worked diligently to develop the plans which put together a financing package, using United States Environmental Protection Agency (EPA) grant funds and local dollars to pay for this \$5.53 million project."

The Chelsea facility was nominated for the 1989 Outstanding Engineering Achievement award.

Chelsea's local dollars amounted to \$2.35 million of the total required to complete the project, while federal monies provided \$3.18 million.

Finkbeiner, Pettis & Strout, Ltd. of Toledo was the firm of consulting engineers which designed the facility, and contractors were Clark Construction Co. and Sargent-Weich Scientific Co.

Leach Helped on Tours
An affable tour director, wastewater treatment plant superintendent Melvin Leach conducted countless tours during Sunday's Open House at the plant.

Raw Sewage Enters
Beginning just inside the cyclone fence which encloses the plant, Mel Leach explained raw sewage entered the influent chamber, then was carried up one of four screw pumps to the oxidation ditch for secondary treatment.

In Case of Severe Storm
Immediately after a severe storm, there might be sufficient storm water entering the system to overflow the chamber, in which case, the overflow would be transferred to any of four equalization tanks designed to temporarily hold the excessive storm water.

Bacteria Added, Oxidation Ditch
Once the sewage reaches the oxidation ditch, it is mixed with air and a concentrated stream of bacteria is added.

The bacteria grow and reproduce. In the process, they convert the waste into carbon dioxide, water and more bacterial cell material.

The expanded plant was designed to treat an average of 910,000 gallons of wastewater per day.

Main Control Building

An immaculately maintained main control building houses the sludge pumps and giant blowers.

The function of the three giant centrifugal blowers is to aerate the sludge holding tanks, in which an air pipe fitted with air diffusers helps keep bacteria alive and working to in-

(Continued on page six)

Barn Dance Slated at Fairgrounds

On July 14, from 8 to midnight the New Agricultural Barn at the Chelsea Fairgrounds will be filled with music and dancing. The Luke Schaible Band will be providing Country-Western music, but the toe tapping, feet moving, hands clapping will be provided by the people who have come to the Barn Dance.

Chelsea Area Players are sponsoring this night of family fun with the intention of everyone having a good time. There will be non-alcoholic beverages and other refreshments. This is a good way to mark the halfway point of the summer.

If you have never been to a barn dance, you are in for a real treat. Those of you that have been to a barn dance should encourage one and all to come to the fun.

Tickets are available at the Chelsea Pharmacy and The Parts Peddler. Tickets are also available at the door on the night of the dance. Any members of the Chelsea Area Players (Continued on page three)

Don't Pay Your Village Taxes Yet

Village officials are advising local taxpayers to not pay their tax bills yet. Tax statements have been mailed out but to and behold, an error has been discovered in the computations.

Figures on the bottom of the statement are correct as far as assessment and tax rate are concerned, but the computation of total tax liability is incorrect.

Unfortunately, the total amount will be slightly higher.

A corrected statement will be mailed later this week and we are sure the village will be glad to accept payment of these later bills.

Village Gets Signed Agreement from DNR On Landfill Terms

The village has received a signed agreement from the Department of Natural Resources accepting the terms of compromise worked out several weeks ago concerning stipulations in the village's new landfill operating license.

And the village has started using the new cell.

DNR and the village argued for months about a \$680,000 bonding requirement when the license was issued late last year.

The compromise allowed the village to provide a \$380,000 letter of credit in-

stead, which the village secured through Chelsea State Bank.

DNR will use the money, if necessary, on the long-term maintenance of the facility. The letter of credit has to be in force for 30 years.

The village also has to put 25 cents per yard of garbage collected into a Perpetual Care Fund.

The village still does not know how long they'll be able to operate the facility under the license. It was issued for two years, but it is unclear whether the six months of arguing about the provisions will count as license time.

The facility was not meeting its permit limitations, because the flow arriving at the plant was greater than the design flow, and proper treatment could not be maintained.

The new Chelsea Wastewater Treatment Plant was designed to provide an orbital oxidation ditch secondary treatment facility that is easily operated and provides as much flexibility as possible for the operators.

Many processes were combined into the same structure to eliminate the need and expense of separate structures, also accomplishing a level of compactness to the six-acre site.

With these combinations, the plant operator can easily accomplish several maintenance tasks at one convenient location.

Sludge is disposed of by land application.

It's stored in aerated holding tanks, then transferred to the sludge truck fill station before hauling to the land application site.

The plant is constructed of concrete tanks and concrete block buildings painted beige to blend with the surroundings.

The tanks are primarily underground. Any tanks which are above grade are no higher than the one-story buildings.

Dikes with pine trees are provided on two sides of the site to minimize the view of the plant from village streets.

Although it is a small part of the (Continued on page six)

Concert-in-the-Park Series Opens Sunday With Linke & McCants

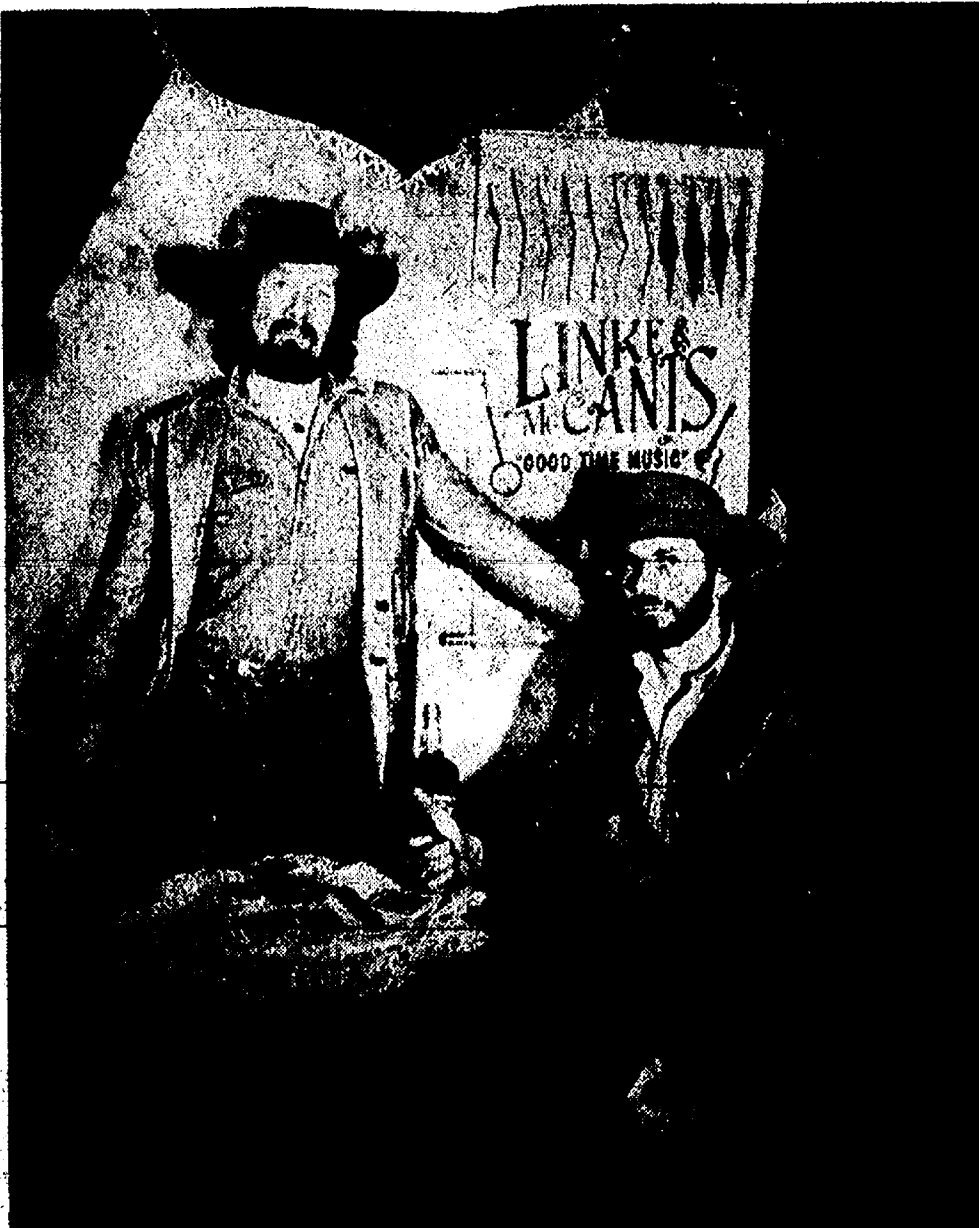

LINKE & McCANTS, a combination of country, bluegrass, folk, jug band and pop music will open Chelsea's Concert-in-the-Park Series Sunday afternoon.

Chelsea's fourth annual Concert-in-the-Park series kicks off its summer schedule this Sunday, July 8 with the band Linke & McCants of Battle Creek.

The band, which plays a combination of country, bluegrass, folk, jug band, and pop music on a variety of instruments, has been the opening act for a number of major touring artists including Waylon Jennings, Juice Newton, Tammy Wynette, Ricky Skaggs, Jerry Lee Lewis, Donna Fargo, and Carl Perkins. They've performed at county fairs and other festivals, including the last two national Boy Scout Jamborees in Virginia.

The free concert runs from 4 p.m. to 6 p.m. in Pierce Park. Kiwanis Club of Chelsea will once again have its Kiwanis Kitchen on hand, providing sausage sandwiches and other refreshments. Chelsea High School Key Club staffs the wagon.

Concert-goers are also welcome to bring their own food, folding chairs, blankets, and other creature comforts.

Free parking is available on the Chelsea Community Hospital grounds.

Other concerts in the series include boogie-woogie piano player Mr. B on July 22; the Chenille Sisters of Ann Arbor, a vocal group, on Aug. 5; and the big band music of Al Townsend & The Ambassadors on Aug. 19.

The series is again being sponsored by the Chelsea Area Chamber of Commerce and the Chelsea Recreation Council.

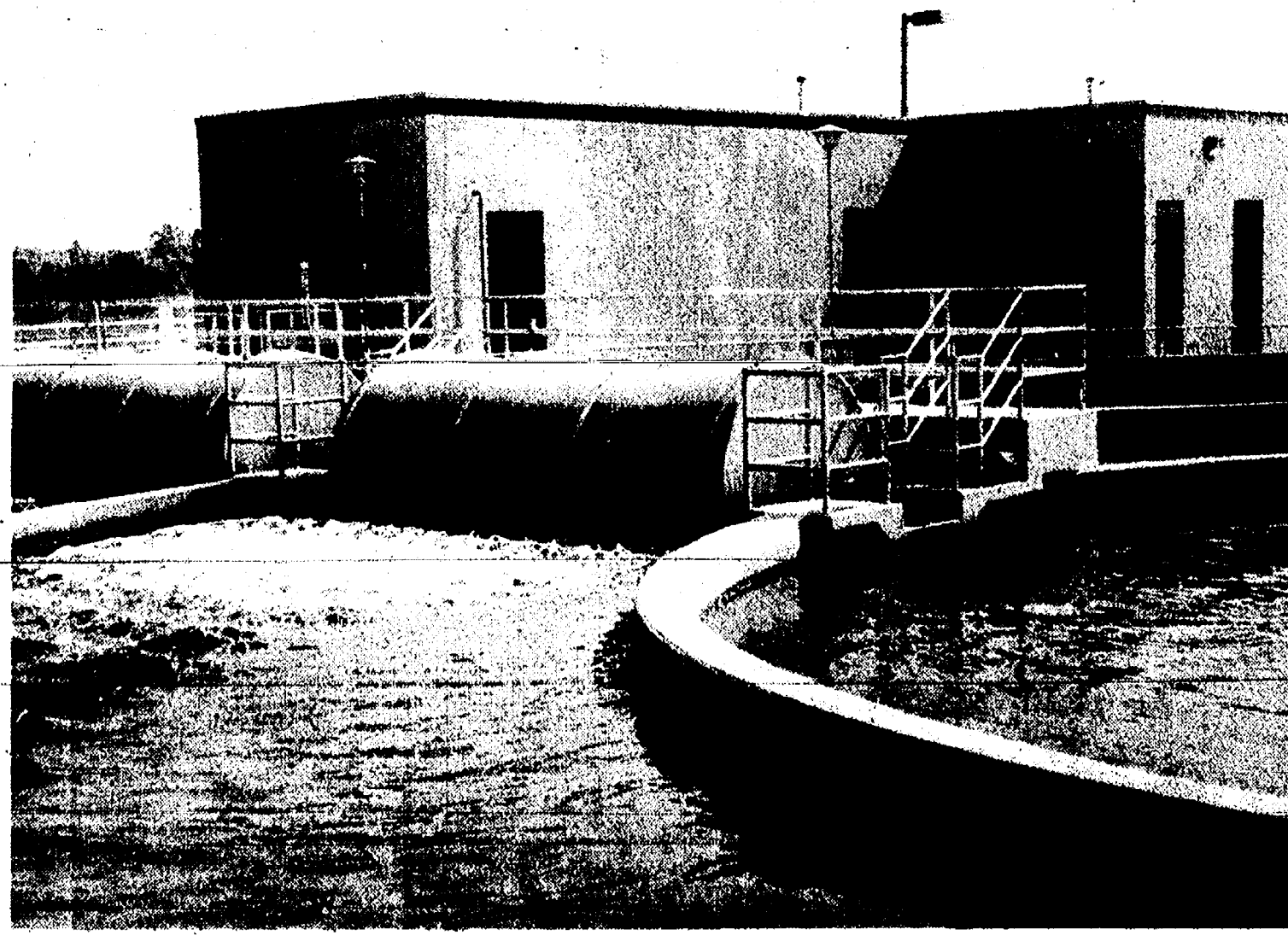

SEWAGE IS SENT TO THE OXIDATION DITCH for secondary treatment. The wastewater is mixed with air and a concentrated stream of bacteria is added to it. The bacteria live on the oxygen in the air and the organic mat-

ter in the wastewater. The bacteria grow and reproduce. In the process, they convert the wastes into carbon dioxide, water and more bacterial cell material.

Established
1871

The Chelsea Standard

300 N. Main St., Chelsea, Mich. 48118

Walter P. Leonard and Helen May Leonard
Publishers and Editors

Brian Hamilton
Assistant Editor

Telephone
(313) 475-1371

Published every Wednesday at 300 N. Main Street, Chelsea, Mich. 48118, and second class postage paid at Chelsea, Mich. under the Act of March 3, 1879. Postmaster: Send address changes to The Chelsea Standard, 300 N. Main St., Chelsea, Mich. 48118.

USPS No. 101-720

In Michigan:	Outside Michigan:
One year in advance \$12.50	One year in advance \$15.50
Six months \$7.00	Six months \$8.50
Single copies mailed \$.50	Single copies mailed \$.75

Subscription Rates (Payable in Advance)

NNA
NATIONAL NEWS-APERS INC.
NATIONAL NEWSPAPER ASSOCIATION

National Advertising Representative
MICHIGAN NEWS-APERS INC.
827 N. Washington Ave.
Lansing, Mich. 48906

JUST REMINISCING

Items taken from the files of The Chelsea Standard

4 Years Ago . . .

Wednesday, July 9, 1986—
Prospects for a repeat of previous year's bumper crop was not good, according to Bill Ames of the Co-operative Extension Service. Ames said as much as 10 to 20 percent of some fields were diseased due to the wet conditions in spring and early summer. "The wet conditions created an environment good for disease," Ames said. Ames said that most common disease he saw was scab, which means the wheat kernels are not filled. He said rust and mildew were other common problems.

Village of Chelsea decided to hire a full-time police sergeant, a position which had not been filled since former sergeant Lenard McDougall became chief nearly two years ago.

An early morning crash on Cassidy Rd. sent the driver of a pick-up truck and his three passengers to Chelsea Community Hospital July 7. The injured were transported from the accident scene by Huron Valley Ambulance personnel. The driver stated a deer jumped in front of him and he jerked the wheel, losing control. Passengers in the vehicle stated they didn't observe any deer, the report continued. The driver was cited for careless driving.

14 Years Ago . . .

Thursday, July 1, 1976—
Chelsea School District opened the new Beach Middle School Natatorium June 28, with resounding success and approval. Approximately 300 children came to attend lessons, while more than 200 adults and children participated in the recreational swims.

An eighteen-year-old was taken to St. Joseph Mercy Hospital on June 28 after he was struck by an eastbound freight train on the south side of the tracks. The boy was apparently lying next to the railroad tracks, and had raised his head when he heard the train whistle, just before he was struck. He received severe head injuries on the right side of his head, and was semi-conscious and incoherent when the patrolman arrived at

WEATHER

For the Record . . .

	Max.	Min.	Precip.
Wednesday, June 28	81	52	0.04
Thursday, June 29	82	53	0.00
Friday, June 30	72	54	0.03
Saturday, June 31	80	50	0.10
Sunday, June 31	70	51	0.01
Monday, June 31	82	49	0.00
Tuesday, June 31	85	57	0.00



Freedoms of Life, Liberty and the Pursuit of Happiness—the foundation of our country—Remember this week of July 4, 1990 how precious those freedoms are.

Have A Nice Holiday—
From the People Who Care . . .

Staffan-Mitchell

FUNERAL HOME

"Since 1853"

124 PARK ST., CHELSEA PH. 475-1444

MICHIGAN MIRROR

By Warren M. Hoyt, Secretary, Michigan Press Association

House Subcommittee To Study "Polluters Pay" Issue This Summer
A House of Representatives subcommittee has been formed in a new attempt to develop a compromise this summer on the so-called "polluters pay" legislation pending before the Michigan legislature.

The negotiations within the subcommittee of the House Conservation, Recreation and Environment Committee will also involve three persons each from environmental and business interests, as well as the Department of Natural Resources.

The new attempt for agreement was supported by Sen. Lana Pollack (D-Ann Arbor) and Vernon Ehlers (R-Grand Rapids), whose competing versions of the legislation (SB 375) have been defeated in the Senate.

The bill went down under the weight of accusations from business that the Pollack bill imposes too high a burden and from environmentalists and the Blanchard administration that the Ehlers bill fatally weakens enforcement provisions.

The bill before the committee resembles the Pollack proposal. It would amend the Michigan Environmental Response Act to encourage voluntary agreements to clean up contamination.

It holds responsible parties liable for cleanup costs, sets procedures for allocating costs when several parties are responsible, and establishes a fund to pay for cleanups when no responsible party is identified.

"I am still committed to trying to get a bill out. I'm still convinced we can get everything back together," Ehlers said. "Not everyone's going to be satisfied but I can't see any insoluble issues here."

"It would do and accomplish all the things I set out to do seven years ago," Pollack said of the House bill. "Wherever possible, the legislation relieves the taxpayer of the cost."

Among the major points of difference between the Senate is the allocation process, in which potential polluters at sites which have been contaminated by several sources are determined to be responsible for a certain portion.

The Alley version requires the potential polluter to accept an allocation and sign an agreement approved by the DNR to be responsible for cleaning the specific portion according to Act 307 rules, with limited liability protections only if the cleanup is accomplished.

As considered in the Senate, polluters could still have the liability protections of the allocation process even while appealing the level of cleanup which they must accomplish.

Also, the Senate version calls for a binding arbitration panel to resolve any disputes between polluters and the DNR, while Alley's bill would leave the process up to the courts.

The DNR, represented by Anne Couture, acting chief of compliance and enforcement for the Environmental Response Division, said the House version "incorporates strong enforcement provisions to compel those responsible for environmental contamination to pay for cleaning it up. The bill represents the 'high water mark' of negotiations."

Special interest groups which had been involved in previous negotiations on SB 375, including the Michigan Manufacturers Association, the Michigan Municipal League and the Michigan United Conservation Clubs indicated they would like to participate in negotiations.

Committee Chair Thomas Alley (D-West Branch), who will chair the subcommittee, said he had declined to stay out of the Senate negotiations and is avoiding forming hard and fast opinions until the various interests have a chance to advance their arguments.

Other members of the subcommittee, which will meet July 16-17, Reps. Mary Brown (D-Kalamazoo), Thomas Hicker (D-Bay City), James Middaugh (R-Paw Paw), who is minority vice-chair of the committee, Ken Sikkema (R-Grandville) and Jan Dolan (R-Farmington Hills).

First Crack House Torn Down In Guard's Anti-Drug Program
Members of the Michigan National Guard recently demolished a ruined

house in Flint that had been used by crack cocaine traffickers in the exercise of a new program designed to attack crime by tearing down abandoned properties.

The city had condemned the house, which had been the site of two police drug raids and had been severely damaged by fires which officials suspect were started by drug dealers.

The demolition involved 30 volunteer Guard members who used the project as a training exercise for the comprehensive program that is to begin this fall.

Governor James Blanchard said clearing the house for a small park area will send a message to drug dealers that "you can run but you can't hide. We are going to take back the streets, neighborhoods and school grounds that have been overrun by drug dealers and street crime."

PRE-NATAL CLASS

There will be a Pre-Natal class in the office of Mary H. Westhoff and Brian J. Kennedy on Wednesday, July 11, 1990 from 7:30 p.m. to 9:30 p.m. Anyone who is expecting a baby in the next few months is invited to attend. We will have an informal discussion of the care of the newborn, feeding, breast feeding, physical characteristics and abilities of the newborn, circumcision and car seats. There is no charge for the class, but please register in advance by call 475-9175.

CHELSEA PEDIATRIC CENTER

447 A.D. Mayer Dr., Chelsea Ph. 475-9175

Uncle Lew from Lima Says:

DEAR MISTER EDITOR:

Bug Hookum told the fellers at the country store Saturday night that news is taking a refreshing turn in this country. Some reporters are moving away from the idea that good news is no news, he said, and they are showing you allus can find a few twigs of hope floating on the flood of gloom and doom. Bug said he, fer one, was thankful fer the twigs.

Recent, Bug went on, he had saw where a Davidson College sychology class had done a "Good Samaritan" survey at a church closet to the campus. In the test, a boy would stagger and fall in the church yard like he was a passed out drunk. Ever time, folks would come out of the church and try to help. Bug recalled 30 year ago when Life magazine showed a real passed out drunk on stairs in a big office building in New York. Fer a whole page of pictures, everybody that come by just went on by.

Actual, Bug said, people don't change, their situations change, and the worst that happens is that more situations git beyond our control. We see ads in magazines where we can send \$3 a month to "adopt" a child starving in Ethiopia, and we do that because we can. But folks walking to work in Washington, D.C. don't stop to help folks sleeping on the sidewalk in cardboard boxes because they can't.

General, the fellers took interest in Bug's sermon. Ed Doolittle noted that the age of miracles has not passed. He had saw recent where a bank in Baltimore made money on a robbery. The robber made off with \$4,998 in a bag, but when police started chasing him on the street he threw the bag away and money went flying. Ed said people passing by helped collect the loot, and when the tellers counted it they had a even \$5,000.

Practical speaking, Ed said, it could of been a case of miscounting the first time, but breaking even in that situation would be a miracle if all that happened was somebody dropped the collection plate in church.

Clem Webster was disagreed. He said most people everywhere will do right when give half a chance. As fer gloom and doom, Clem went on, we got to keep in mind that time alius sides with the defense. That's how all the economic experts and palm readers git by, he said, if you don't believe what they say is coming to pass you just ain't waited long enough. And if they set a deadline fer disaster and we're still here after it goes, Clem explained, they alius say they misfiggered and they're redoing

the numbers and rounding up new evidence.

Zeke Grubb got the floor to bring up what his preacher use to call situation ethics. He said that line of thinking got in bad favor with the church because it amounts to religion of convenience, but it still is in wide practice in everyday life. Fer instant, Zeke mentioned foreign cars from Tennessee and imported beer brewed in Wisconsin as ways we bring our thinking around to square with situations.

Our auto makers go in cohorts with the Japanese to build cars with Japanese names in this country, and then cry because folks buy foreign. What they know but ain't saying is that these situations provide jobs and taxes on property and sales, so it ain't all bad. On the other hand, restaurants charge imported prices on Milwaukee beer with borrowed German names because they say it's brewed like the import. And that, said Zeke, is all bad.

Yours truly,
Uncle Lew.

HAVE A HAPPY & SAFE 4th

ACCENT ON TRAVEL

Diane Ruth Sue Toni Jerry
Call

ACCENT ON TRAVEL

102 N. Main St., Chelsea Ph. 475-8630
Open M 9:30-5, Tues.-Fri., 9:30-5, Sat., 10-1

When it is inconvenient to get to the bank . . .

DIRECT DEPOSIT is the answer

We will be CLOSED July 4th in observance of Independence Day.

CSB CHELSEA STATE BANK

Member F.D.I.C.

Branch Office 1010 S. Main Phone 475-1355 Main Office 303 S. Main

WEATHER

For the Record . . .

	Max.	Min.	Precip.
Wednesday, June 28	81	52	0.04
Thursday, June 29	82	53	0.00
Friday, June 30	72	54	0.03
Saturday, June 31	80	50	0.10
Sunday, June 31	70	51	0.01
Monday, June 31	82	49	0.00
Tuesday, June 31	85	57	0.00

HI-TECH WARE

Computers • Office Electronics
114 N. Main St., Suite 11
The Sylvan Building
Chelsea, MI
313 475-3436
Hours: M-F 9 a.m.-5 p.m.



McCRACKEN-BURGET: Mr. and Mrs. Robert H. Kadlec of Chelsea have announced the engagement of their daughter, Laura Dawn McCracken to Bryce Lee Burget, son of Mr. and Mrs. Darrell K. Burget of Holly. The future bride graduated from Chelsea High school in 1985 and Michigan State University in 1989 with a bachelor's degree in psychology. She is employed as a group social worker at Vista Maria in Dearborn Heights. The future bridegroom graduated from Holly High school in 1981 and Michigan State University in 1989 with a bachelor's degree in criminal justice. He is employed as a prison guard at the Federal Prison in Milan. The couple plans an Aug. 25 wedding at First Baptist church in Holly.

Lioness Enjoy Mystery Dinner Install Officers

Chelsea Lioness held a Mystery Dinner Monday evening, June 25, at the home of Christa Fischer. They had divided into two groups competing in bringing in the most new members. Team A lost and had to serve Team B dinner.

Team A got their revenge by requiring Team B to fill out 15 item menus. The listed items went by strange names: i.e. love apples meant tomatoes and chop mop meant napkin. Some people received their silverware for dessert since they weren't clever enough to figure out the meaning of the terms. It was a lot of fun and very good food.

Lu Kramer's chocolate cheesecake and Christa Fischer's ice cream cake were delicious finales.

The Lioness have six new members this year so this may be the start of a tradition.

A business meeting followed. Coming events include serving food for Spaulding for Children's ice cream social in July with the Chelsea Lions.

On June 2 the Lioness held their yearly Installation Dinner at Win Schuler's restaurant in Jackson. Lioness Dan Kaminsky installed new officers, including Margaret Murphy, president; Lorrie Chlebek, first vice-president; Betty Severn, second vice-president; Barb Selwa, third vice-president; Vicky Lawrence, secretary; Christa Fischer, treasurer; and Louise Likavec, tail twister.

Perfect Attendance Awards were received by Dorothy Pfitzenmaier and Louise Likavec (nine years), Betty Severn (six years), Judy Armstrong (five years), Mary Steele (four years), Anne Lightfoot and Margaret Murphy (one year).

Lioness of the Year for the club is Mary Steele. Not only has she served in various officer positions such as president but she exemplifies the spirit of Lioness, "We Serve."

ABWA Chapter Elects Officers For Next Year

Officers for the coming year were elected Tuesday evening, June 28, when the Chelsea Chapter of the American Business Women's Association met at Chelsea Community Hospital for their regular meeting.

New officers who will take office in August are: president, Shirley Enderle; vice-president, Diane Winter; recording secretary, Debbie Hutchinson; corresponding secretary, Robin Meloche; treasurer, Esther Kujawa.

Special guest and speaker for the meeting was Louise Graves who is owner of the Village Emporium in Dexter. Ms. Graves gave a very interesting and humorous talk on her experiences dealing with an antique business.

Linda Warren was welcomed as a new member.

Any gainfully employed woman who is interested in information concerning ABWA may contact Cindy Bear at 475-2041.

Webster Extension Visits State Capitol

Eight members of Webster Extension Study Group joined the Chelsea Senior Citizens on Tuesday, June 28 for a trip to Lansing. The group visited the Michigan Historical Museum and learned about Michigan's early years. They then took a brief tour of the Library of Michigan.

After a lunch at Serville's in the Radisson Hotel they went to the Capitol where they saw the newly refurbished House of Representatives. It is beautiful. Next they went to the Supreme Court offices and to the Senate.

They met Rep. Margaret O'Connor. She spoke to the group for several minutes.

It was a gorgeous day and members said they learned much about our Capitol and leaders in Lansing. They all agreed they are proud and happy to be living in Michigan.

Under the Job Training Partnership Act, federal funds are apportioned to the states, which provide training services to unemployed workers, working with local governments, business, and industry, labor, education and nonprofit organizations.



FIVE GENERATIONS gathered Saturday at the home of Garnet Hudson Whitley of Sylvan Center, Chelsea. Seated is great-great-grandmother Hazel E. Hudson of Jonesville holding five-week-old Gwen Elaine Bonner of Minot, N. D. Standing, from left, are great-grandmother Garnet Hudson Whitley of Chelsea, grandmother Vicki

Whitley Nowak of Macon, and mother E4 Kim Nowak Bonner of Minot, N. D. Kim has served three years in the Air Force and is on her way back to her Air Force job in Minot, N. D. This is the first time in 65 years the Hudson family has had five generations, both times all women. 65 years ago great-grandmother Garnet was the baby.

Blood Pressure Screening Offered Senior Citizens

Chelsea Community Hospital will conclude its spring 1990 health education classes with free "Blood Pressure Screening and Education" offered to senior citizens (age 55 and over) by registered nurses and other professionals. Educational sessions on topics of interest to seniors will also be provided. This will be held at the Chelsea Senior Center on July 3, 18 and Aug. 7, 22.

Important information about the newborn and the family for parents in or beyond the sixth month of pregnancy will be presented in the "Prenatal Class." This will be held on Wednesday, July 11 from 7:30 to 9:30 p.m. at the Chelsea Pediatric Center, Beach Middle school, 447 A. D. Mayer Dr., Chelsea. Pre-registration is required by calling 475-9175.

Open House for Grad

An open house was held at the home of Ron and Rita Newman in Unadilla, for their nephew, Ralph Kanagy, on June 17. Ralph graduated from Stockbridge High school. He is now employed at Boos Products in Unadilla. Guests at the open house included: Luella McGranahan; John and Wanda Bishop; Scott, Lori and Michelle Krull; Harold and Barbara Heber; Carolyn Siefert; Walter and Dorothy Smith; Kathy Smith and family; Sharon and Blanche Schauer; Emily St. Charles; Joe and Mae Przybylski and family; Richard Skalski; Jerry and Sandy Talleng; Jason Jackson; Leon Helmerding; and Wayne and Margie Klager.

Carol's Cuts

475-7094

By Appointment
Mon., Wed., Fri.
9:00 a.m.-3:00 p.m.
40 CHESTNUT

Introducing

OUR NEW BARBER

Jack & Son Barber Shop would like to welcome a new barber, Dale Bailey, who has worked as a barber in the Ann Arbor and Ypsil area for the past 10 years. He is interested in meeting the people of Chelsea and get established at Jack & Son. Come in and meet him!

JACK & SON BARBER SHOP

Doug Warren, Owner.

Correction . . .

Jennifer Schulz was omitted from the eighth grade honor roll list as published in The Standard June 20. She not only made the honor roll but compiled "all A's." Sorry for the omission-Jennifer.

Barn Dance

(Continued from page one)
should contact Clara Smith, 475-8713, because you get a 50% discount from door price by being a member.
Mark your calendars now and come with your dancing shoes.

NEW! FAX SERVICE NEW!

For Chelsea and Dexter

COPY SERVICE - TYPEWRITER REPAIRS (BOTH STORES)

Chelsea Office Supply

110 S. Main St.

Ph. 475-3539
FAX No. 475-5990

Dexter Office Supply

3650 Broad St.
(Behind Dexter Bakery)

Ph. 426-5890
FAX No. 426-8789

Will this Lladro porcelain become the next collectibles legend?



In 1985, the Lladro Collectors Society issued its first members-only figurine. This figurine increased over 3500% in value in just five years, making it a collectibles legend! And every Society figurine after it has also shown an increase in value once its redemption period closed. As an authorized Lladro dealer, we are now accepting redemption certificates for the Society's 1990 figurine, "Can I Play?" Don't miss what could be the next collectibles legend. Come in and ask about the many benefits of Society membership and how to acquire "Can I Play?" while it is still available.



"Can I Play?" 8 1/2" H. \$150 Available only to those who join the Lladro Collectors Society by Dec. 31, 1990.

WINANS JEWELRY

© 1990 Lladro USA

EAR PIERCING FREE

with purchase of piercing earrings Parental consent required under 18.

WINANS JEWELRY

(313) 426-8616
Central Street Station
Country Home Furnishings and Gifts
3207 Central
Dexter, MI 48130
OPEN: M-F 10:30-6:00, SAT., 9:30-6:00

ROCKEFELLERS

ROCKS - FOSSILS
MINERALS - SUPPLIES

12290 JACKSON RD.

475-0101

Open Tues. - Sat., 10-5:30
and by appointment

Your Performance Associate

The pride of a professional is reflected in performance.

SPEAR & ASSOCIATES
REAL ESTATE INC.
475-9193



NORMA KERN
1989 Production - 1.5 Million

CHELSEA HEARING AID CENTRE

134 W. Middle St., Suite A
Chelsea, MI 475-9109

Mon.-Fri. 9:30-3:00
Sat. 8:30-12:00

Don't avoid a group gathering because you are embarrassed about having difficulty understanding a conversation. Call us for an appointment and let us put you right back in the center of a crowd.



CLOSED JULY 4



You're invited to our 1990 Keepsake Ornament Premier on Thurs, July 12th 6-8:30 p.m. Come in and register to win, and ask about our Keepsake Ornament Collector's club.

Hallmark

Dayspring Gifts

Chelsea 475-7501

First 24 customers will receive FREE gift, that night only.

No purchase necessary to win.

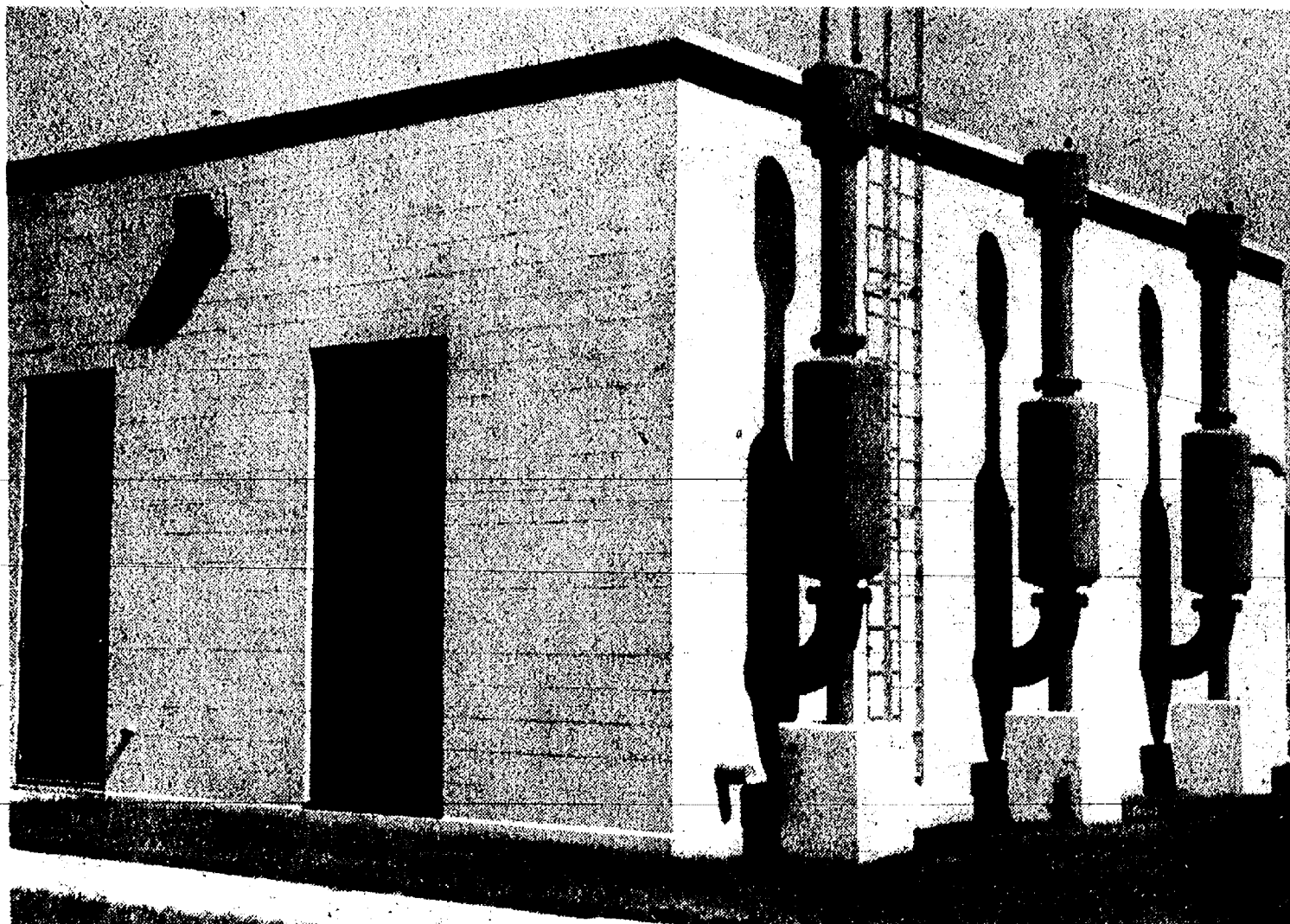

THE MAIN CONTROL BUILDING houses pumps which transport sludge from the final settling tanks to the sludge holding tanks and other pumps which return sludge to the oxidation ditch for further treatment. Giant blowers are also housed in the facility, and a generator, which will provide power to operate the treatment plant, should a power interruption occur.

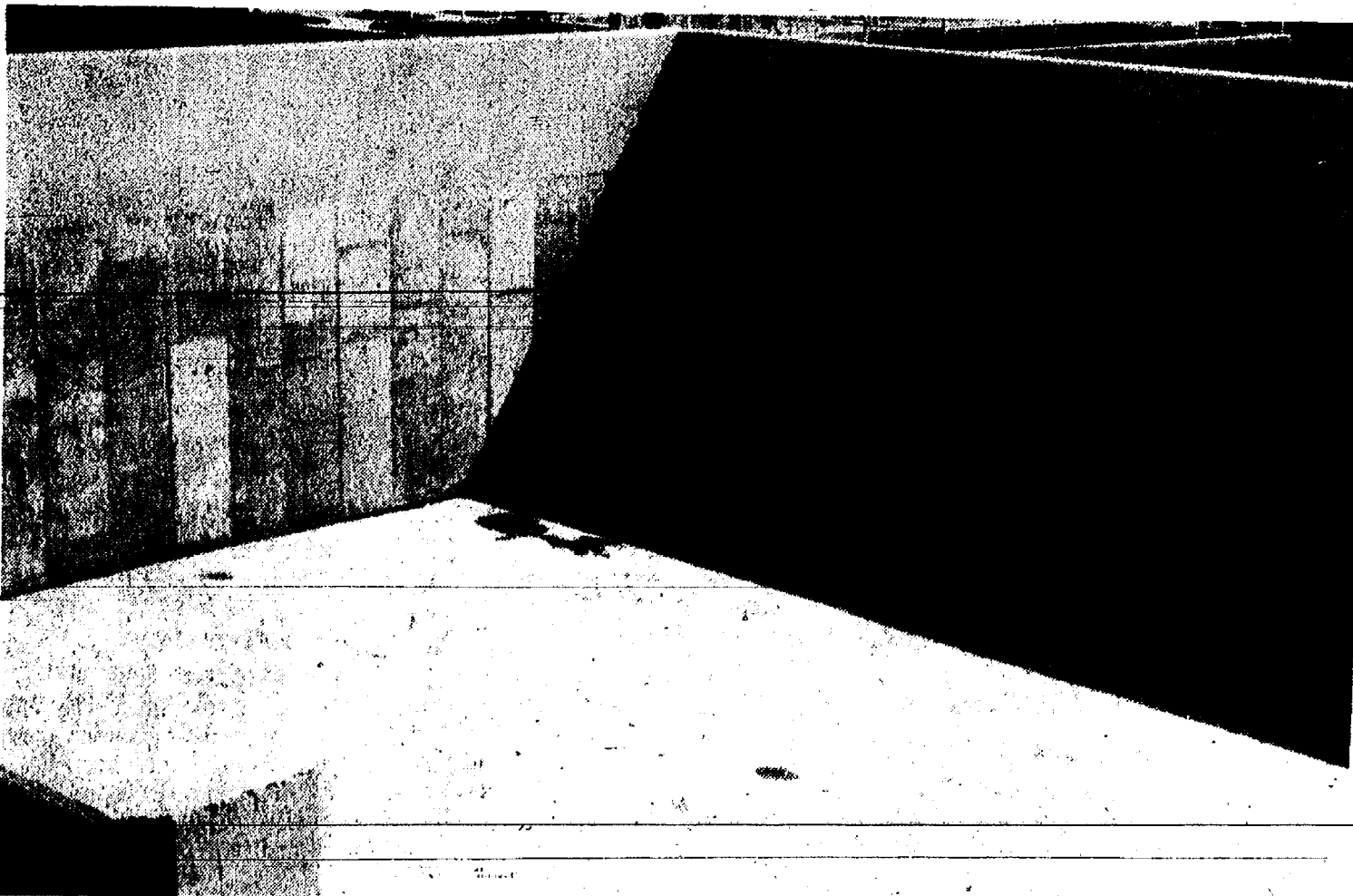

FOUR EQUALIZATION TANKS are ready to store excessive storm water until it can be treated, when severe storms or other emergency conditions dictate.

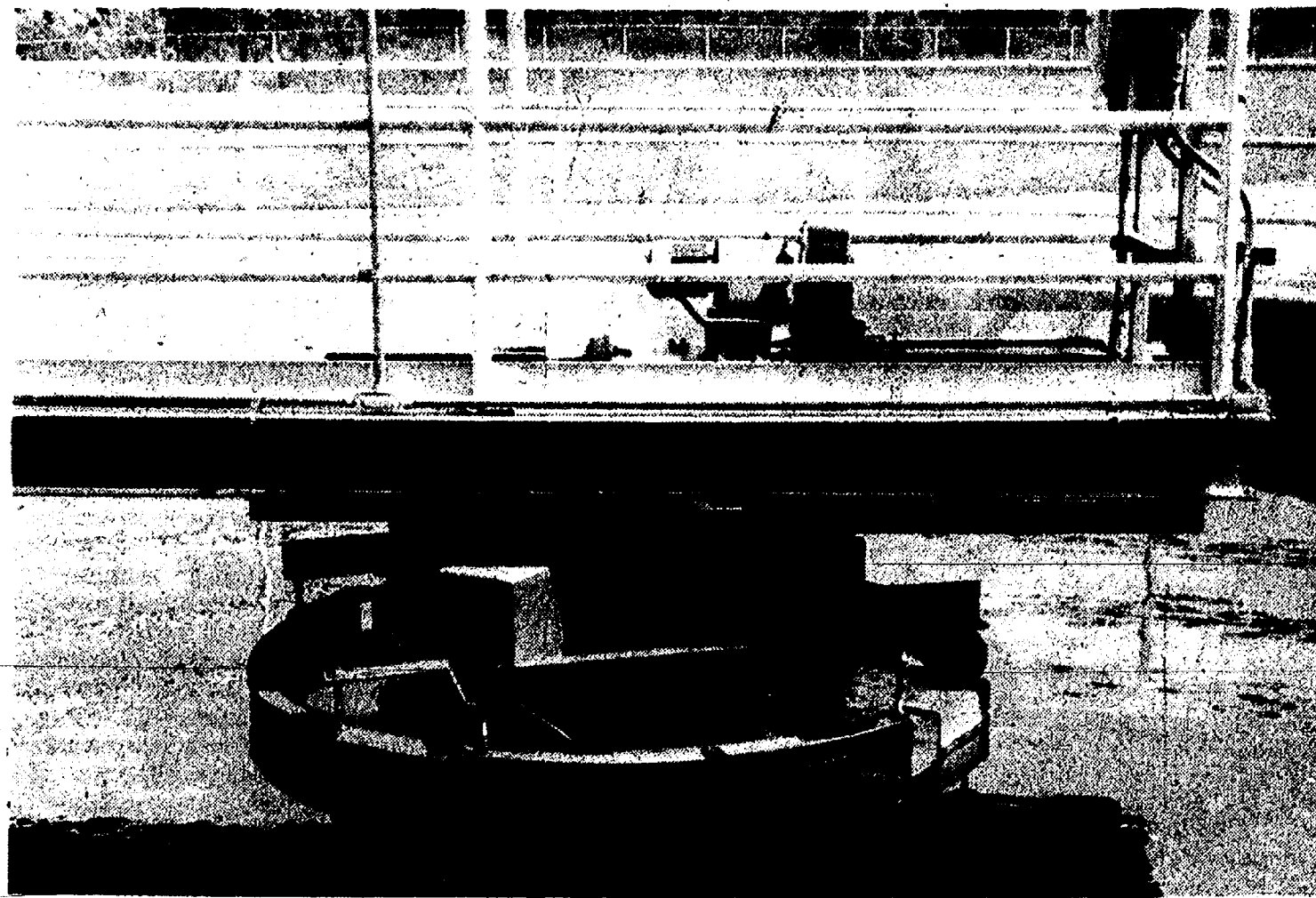

SLUDGE TRAVELS TO FINAL SETTLING TANKS from the oxidation ditch. The tanks separate the sludge from the treated wastewater. The sludge contains the bacterial cell material, and is continuously removed from the bottom of the tanks. Clear water is removed from the top.

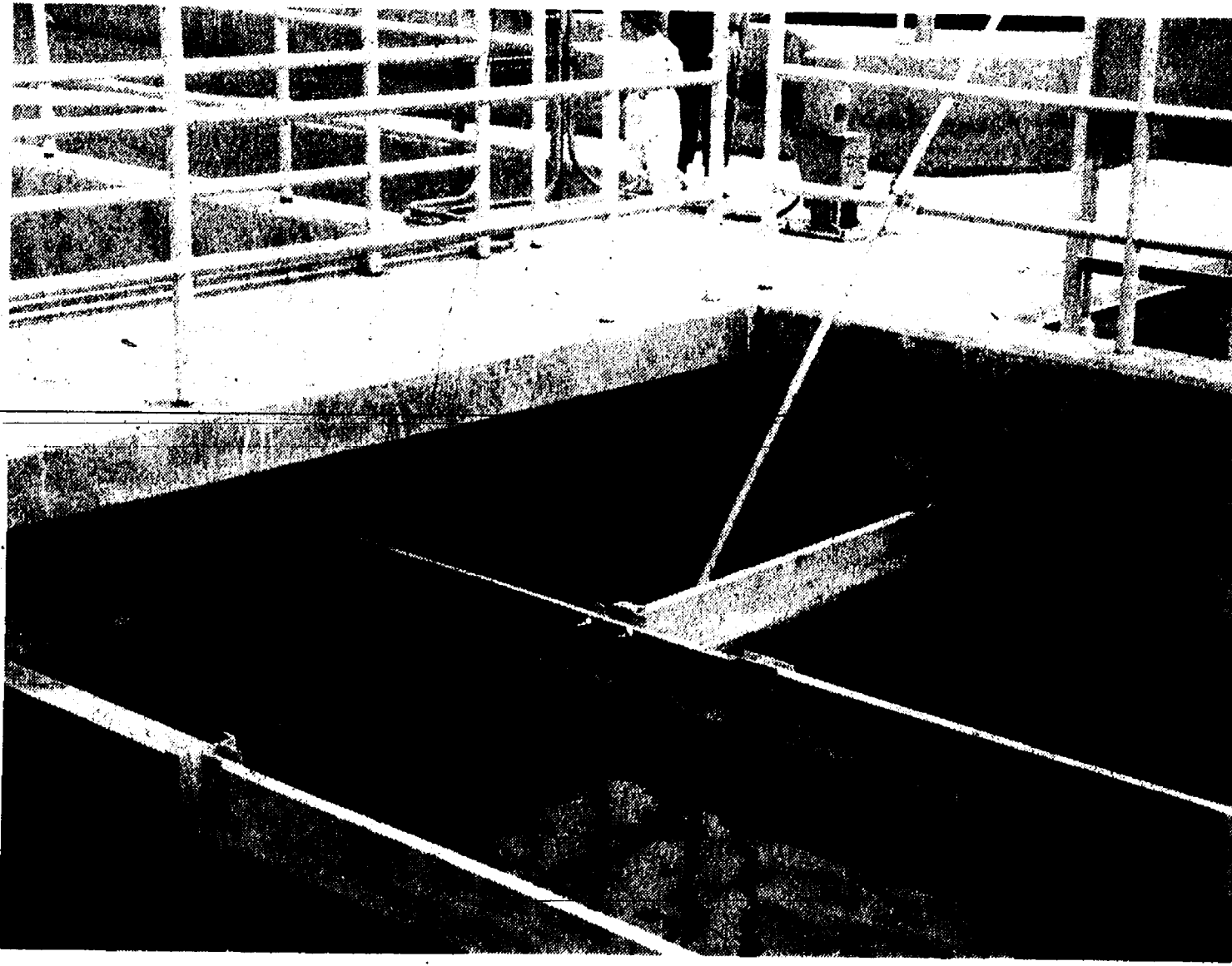

CHLORINE CONTACT TANKS, of which there's two at the Chelsea Wastewater Treatment Plant, provide a site at which gaseous chlorine is mixed with water and is added as a liquid to purify the material being processed at the treatment plant. The liquid is later de-chlorinated by mixing sulfur dioxide into the water, before it continues to the cascade aerator.

OPEN HOUSE TOUR OF NEW WASTEWATER TREATMENT PLANT

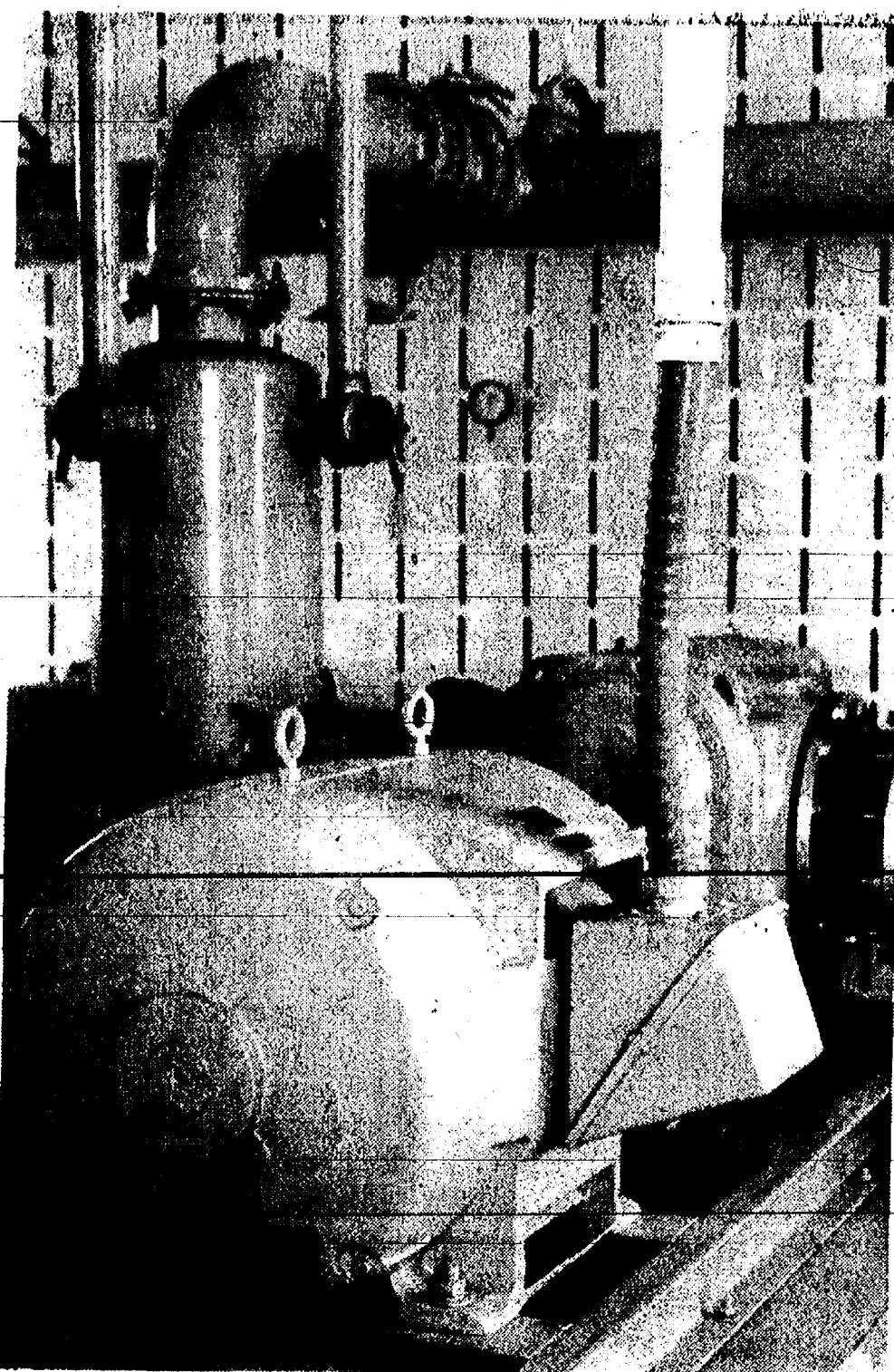

ONE OF THREE CENTRIFUGAL BLOWERS whose function is to aerate the sludge in the sludge holding tanks.



MELVIN LEACH HAS BEEN ASSOCIATED with the Chelsea Wastewater Treatment Plant for 30 years. He's superintendent of the plant, with assistant superintendent Jan Shackelford and lab technician Cal Penix to complete his staff at the facility.

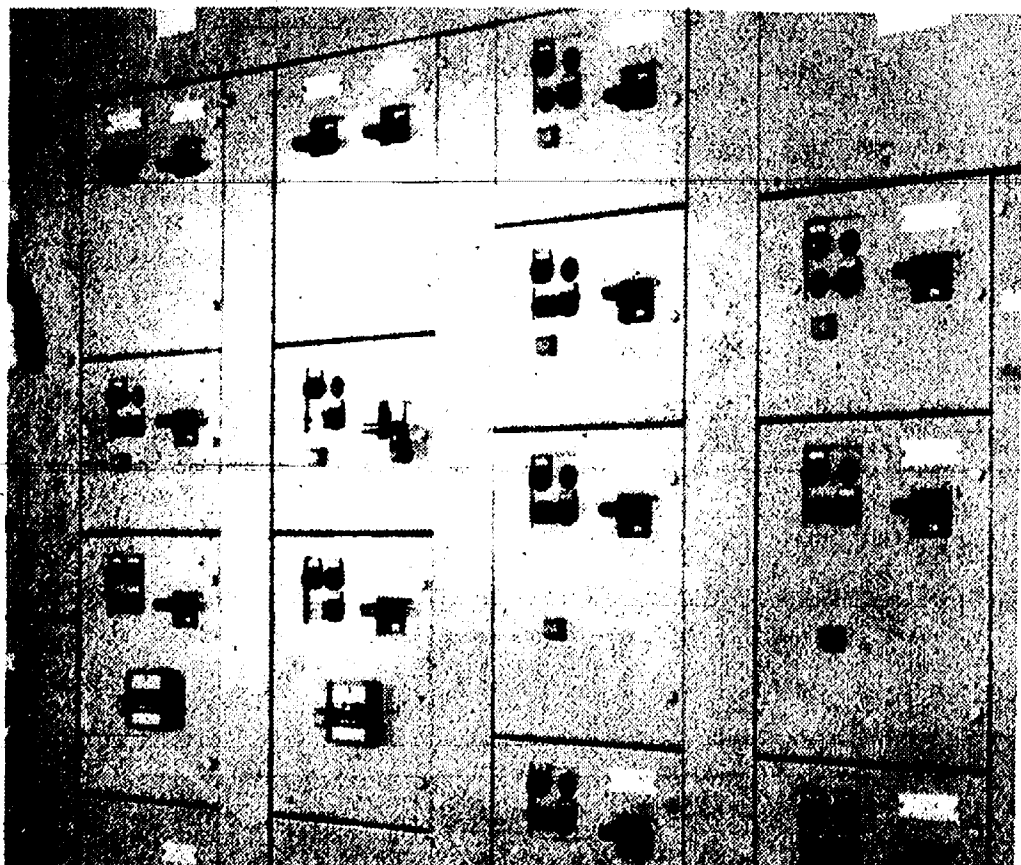

THE CONTROL PANEL, nearly a full wall of electric switches, is housed in the Sludge Pumping and Blower Building.

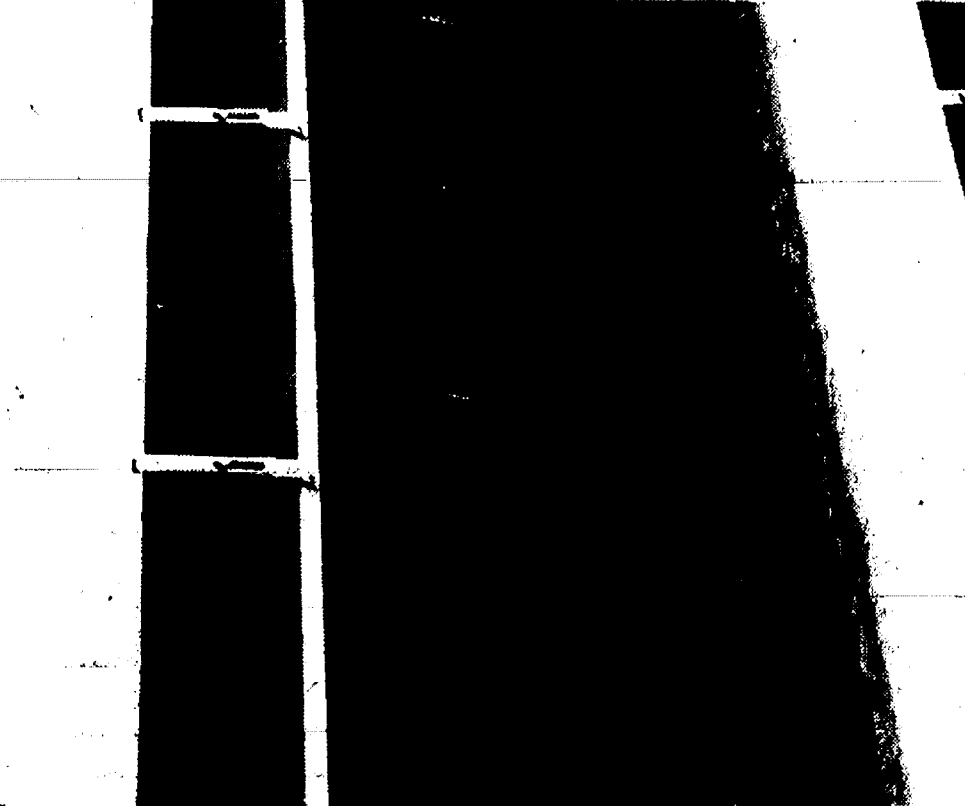

SEWAGE IS CARRIED UPWARD by one of four screw pumps which transport the thick liquid either to the oxidation ditch, where secondary treatment takes place, or to the four equalization tanks which, after severe storms, hold the excessive storm water until it can be treated.

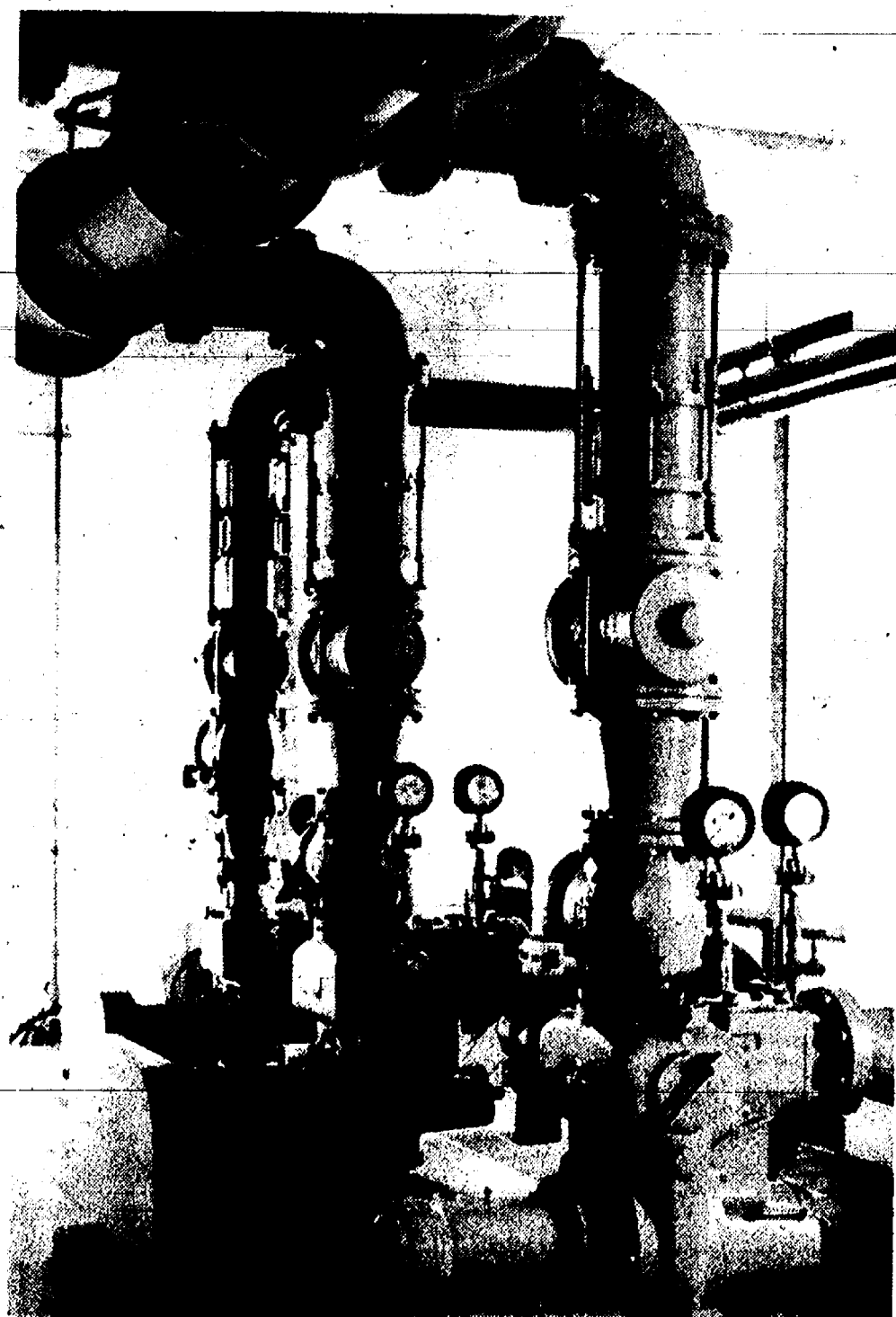

TWO BLACK PUMPS, THREE TAN PUMPS, transport the solids to the sludge holding tanks, and return sludge from the final settling tanks to the oxidation ditch for further treatment, respectively.

(Continued from page two)

Thursday, July 5, 1956—
W. J. Cushman, bartender at the Wolverine Tavern on Old US-12, was robbed of \$140 in cash and \$268 in checks as he was locking the front door after closing the tavern. Reports of the robbery state that Cushman's assailant came up behind him put a hand over his eyes and seized the bag of change, striking Cushman over the head with it before fleeing on foot.

A record attendance of 1,370 was registered for the first week of activities of the Chelsea Recreation Council's summer program.

A rare sight is the Sandhill crane's nest. The Waterloo Area is the southeasternmost part of the country where these birds have been seen. Rare east of the Mississippi, there are now several pairs known to nest in the Waterloo Area. Ornithologists at the University of Michigan warn people to refrain from trying to see the rare birds at close range since they are very shy and could easily be frightened away. It is not known where the Waterloo Area birds go in the winter, but some of the Northern Sandhill cranes have been seen in Texas. They are quick and active and, strong in flight. There had been none of the species in this area until a few years ago.

The State Highway Department's construction "priority" list for the department's 1958-1959 program included a four-lane divided highway for US-12 between Ann Arbor and Jackson. Preliminary surveys by highway engineers indicated that the present stretch of highway from Ann Arbor to the Waterloo Area could be widened to four lanes but a 4.5 mile stretch east from Jackson would need to be relocated.



CHELSEA FARMER'S MARKET added a few more vendors last Saturday for a perfect day weatherwise, contrasting sharply from the miserable rainy day that greeted them on their opening day June 23. Customers seemed pleased with both prices and selections. All expect a wider variety as more produce comes into season.



CRAFTSPEOPLE participating in the Chelsea Farmer's Market have been well received and they in turn have expressed their approval of the market. Above is Ray Schaller of N. Parker Rd., Dexter, offering hand-crafted woodwork pieces, some of which are shown here.

Below are Charles and Lottie Curtis of Sager Rd., Chelsea, showing hand-sewn quilts and pillows and wood crafts. There will be a market July 7 and every Saturday, throughout the summer.



Devon C. Thomas Granted Degree at Kalamazoo College

More than 250 members of the class of 1990 were awarded bachelor of arts degrees by Kalamazoo College during Commencement exercises held June 9.

Devon C. Thomas, daughter of Ms. Virginia C. Webb, 4770 Peckins Rd., and Parker W. Thomas, 9100 Gasserway Court, Brentwood, Tenn., a graduate of Chelsea High school and an English major at Kalamazoo, was among the graduates.

The commencement speaker was William Raspberry, Washington Post columnist.

Kalamazoo College is an independent, coeducational, liberal arts college. Founded in 1833, it is among the 100 oldest colleges and universities in the United States.

Kalamazoo offers 22 majors to its 1,200 students and is noted for the unique "K" Plan curriculum that blends foreign study, career development internships and senior individualized projects.

July 4th Independence Day

In God We Trust

O God, our Help in Ages Past,
our Hope in Years To Be,
Look down upon this PRESENT
and see our need of THEE—
For in this age of unrest,
with danger all around,
We need Thy hand to lead us,
to higher, safer ground,
We need Thy help and counsel
to make us more aware
That our safety and security
lie solely in Thy care—
And as we FIGHT FOR FREEDOM
make our way and purpose clear
And in our hours of danger
may we feel Thy Presence near.

—Helen Steiner Rice

COLE-BURGHARDT FUNERAL CHAPEL

Your Chelsea Funeral Home with the
"HOME" like atmosphere

214 EAST MIDDLE ST.

PHONE 475-1551

David W. Swan, D.D.S.

Comprehensive Dental Care for Children & Adults

Preventive Care • Cosmetic Procedures

Implants • Wisdom Tooth Removal
Root Canals • Fillings • Dentures • Bridgework

Intravenous and/or nitrous oxide sedation available.

Initial visit includes blood pressure and oral cancer exam screening.



Ph. 475-3444

1200 South Main Street
Chelsea



NOTICE OF A PUBLIC HEARING ON INCREASING PROPERTY TAXES

PLEASE TAKE NOTICE that on July 16, 1990, at 8:00 o'clock p.m. at the Board of Education Room, E. Washington Street, Chelsea, Michigan, the Board of Education of the Chelsea School District will hold a public hearing on the levying in 1990 of an additional proposed millage rate of 1.6550 mills for operating purposes pursuant to Act 5, Public Acts of Michigan, 1982, Section 211.34, MCL.

The Board of Education has the complete authority to establish that 36.1577 mills be levied in 1990 from within its present authorized millage rate.

The maximum additional proposed millage rate would increase revenues for operating purposes from ad valorem property tax levies in 1990 otherwise permitted by Act 5, Public Acts of Michigan, 1982, by 8.8604 percent (8.8604%).

In accordance with Act 5, The Base Tax Rate Fraction (BTRF), as calculated by the County Equalization Office, for 1990 is 0.8958. This BTRF would allow the Board of Education to levy up to 34.5027 mills (38.5161 x .8958) of the authorized 36.1577 mills without holding a hearing. The 1.6550 mills difference represents a 8.8604% increase in income for operating purposes for the 1990 tax levy. This total levy represents a reduction of 2.3584 mills from last year's levy of 38.5161 mills.

The purpose of the hearing is to receive testimony and discuss the levy of an additional millage rate. Not less than seven (7) days following the public hearing, the Board of Education may approve all or any portion of the proposed additional millage rate.

This notice is given by order of the Board of Education.

JOSEPH M. REDDING, Secretary

NOW OPEN FOR BUSINESS

ANN ARBOR FABRICATION, INC.

- Miscellaneous and Structural Steel Fabricating and Sales
- General Welding Repairs
- Portable Welding Service
- Heli-Arc Welding

160 N. Staebler Rd., Suite C
(1 Block North of Jackson Rd.)

Phone 313/665-9585

HOURS:

Monday thru Friday 8 a.m. to 5 p.m.
Saturday By Appointment

COMMUNITY CALENDAR



Monday—

Lima Township Board meets the first Monday of each month at 8 p.m., Lima Township Hall. advz34tf

Chelsea Recreation Council 7:30 p.m., fourth Monday of the month, Village Council chambers. 35tf

Chelsea Kiwanis Club meets every Monday, 8:30 p.m. at Chelsea Community Hospital.

Chelsea School Board meets the first and third Mondays of each month, 8 p.m., in the Board Room.

Chelsea Lionsess, second Monday of each month at the Meeting Room in the Society Bank on M-52, Chelsea, at 7:30 p.m. Call 475-1791 for information.

Waterloo Area Historical Society Board of Directors meets the third Monday of each month 7:30 p.m., at Waterloo Farm Museum. For more information call Nancy Kaufman, 475-3892.

VFW Ladies Auxiliary, second Monday of each month, 7:30 p.m. at 105 N. Main St., Chelsea.

Women in Abusive Relationships, drop-in support group, 7-8:30 p.m., Chelsea Community Hospital, 775 Kresge House. 973-0242 or 24-hour crisis line: 995-5444.

Interstitial Cystitis Support Group, Monday, July 9, 7 p.m., Chelsea Community Hospital, located in the Women's Health Center. Film on "I.C. Hope for the Future."

Tuesday—

Sylvan Township Board regular meetings, first Tuesday of each month, 7 p.m. Sylvan Township hall, 112 W. Middle St. advtf

American Business Women's Association 6:30 p.m. at the Chelsea Hospital fourth Tuesday of each month. Call 475-2041 for information.

Olive Lodge 156 F&AM, Chelsea. Regular meeting, first Tuesday of each month.

Lima Township Planning Commission, third Tuesday of each month, 8 p.m., Lima Township Hall. advz30tf

Lions Club, first and third Tuesday of every month, 8:45 p.m., at Chelsea Community Hospital. Ph. 475-7324 or write P.O. Box 121, Chelsea.

Chelsea Rod and Gun Club regular meeting, second Tuesday of each month at the clubhouse, Lingane Rd. 49tf

Chelsea Rebekah Lodge No. 130 meets the first and third Tuesday of each month, at 7:30 p.m.

Chelsea Amateur Radio Club, Inc., fourth Tuesday of each month, 7 p.m., Society Bank basement.

Rotary Club, Tuesday noon, Woodlands Room, Chelsea Community Hospital. For more information call Dr. Frederik van Reesema, 475-3925, or Mark Cwiek, 475-3913.

Ann Arbor Singles Ballroom Dance Club—Every Tuesday evening, 2070 W. Stadium. Ph. 930-6055. c6

Chelsea Chamber of Commerce Board of Directors meetings, second Tuesday, each month, noon, Chelsea Community Hospital, private dining room. 7tf

Downtown Development Authority, second Tuesday each month at 8 a.m. in the Chelsea Village Council chambers. It is a board of directors meeting. The public is welcome to attend.

Smokers Anonymous—Every Tuesday (except the first Tuesday of each month) at St. James Episcopal church, 3279 Broad St., Dexter, 7:30 to 8:30 p.m. Questions? Call 428-8896. 4tf

Wednesday—

OES Past Matrons dinner and meeting at Senior Citizen site, Faith in Action building, second Wednesday every month at 11:45 a.m. Ph. 475-1141 for reservations by Monday preceding meeting. 33-2

VFW Post 4076 meeting second Wednesday of month, 7:30 p.m. VFW Hall, 105 N. Main.

Pittsfield Union Grange, No. 882, meets the second Wednesday of each month, 8 p.m. at Pittsfield Grange Hall, 3337 Ann Arbor-Saline Rd., Ann Arbor. 31tf

OES meets first Wednesday of the month at the Masonic Temple, 113 W. Middle St., 7:30 p.m.

Fraternal Order of Eagles, Ladies Auxiliary No. 2154 meet second, fourth Wednesday of each month, 7 p.m., 7530 Jackson Rd.

Friends of McKune Memorial Library meets at 7 p.m. first Wednesday of each month upstairs at McKune Memorial Library. Visitors are welcome.

Chelsea Depot Association will meet the first Wednesday of each month at 7 a.m. at the Chelsea Depot. Every third month, beginning with the month of November, the meetings will be at 7 p.m. All interested persons are welcome to attend.

Washtenaw Audubon Society third Wednesday of each month (except August), 7:30 p.m. at U of M Matthaei Botanical Gardens. Public invited, no charge.

Chelsea-Manchester OES No. 108 honors past-matrons and past-patrons, Wednesday at 6 p.m. Pot-luck at Masonic Temple.

Chelsea Garden Club, Wednesday, July 25. Topics: Flower Preservation, Microwave dry flowers demonstration, silica gel drying, glycerin-preserved leaves. Club meets every fourth Wednesday, 10 a.m. to 12 noon, and 8 to 8 p.m., 509 Wellington St. Call Doris Hamel at 475-7107 for information.

Thursday—

Chelsea Rod and Gun Club Auxiliary regular meeting, second Thursday of each month, 7:30, clubhouse, Lingane Rd.

Chelsea Area Players Board meeting second Thursday of each month, 7:30 p.m., at Society Bank meeting room. For more information call 475-2829.

American Legion Post No. 31. General meeting the first Thursday of each month at the post home, Cavanaugh Lake.

Knights of Columbus Women's Auxiliary, second Thursday of each month, 8 p.m. at K. of C. Hall, 20750 Old US-12.

Substance Abuse Lecture Series: Meetings: 7:15 p.m. every Thursday; Chelsea Community Hospital, Dining Room. Series is open to the public to provide awareness and education regarding various aspects of alcoholism or other chemical dependence abuse.

Chelsea High School P. T. T. (Parents Teachers Together) third Thursday of every month in Board of Education Room.

New Beginnings—Grief Group first and third Thursdays, 7:30-9 p.m., Family Practice Center classroom at 775 S. Main St., Chelsea.

Limaneers will meet, July 5 at the home of Mrs. Lee Weiss. Pot-luck salad luncheon at 12:30 p.m.

Friday—

Senior Citizens meet third Friday of every month for pot-luck dinner, games and cards, 6 p.m. at Senior Citizens Activities Center at Faith in Action Bldg., on Hospital grounds.

Parents Anonymous, a self-help group for abusive or potentially abusive parents, Fridays, 7-9 p.m. Separate children's group, same night. Call 475-3952 or 475-9176 for information.

Saturday—

Chelsea Area Players Family Country/Western dance, Chelsea Fairgrounds new Agriculture/Home Ec Building, Saturday, July 14, 8 p.m. to midnight. Luke Schable Band. Tickets: \$6 at the door, \$5 bought in advance. Tickets available at Chelsea Parts Peddler, Chelsea Pharmacy. Non-alcoholic beverages and refreshments will be available. advc7-2

Misc. Notices—

Parent to Parent Program: in home, friendly, visiting support system for families with children. Call 475-3305.

Parents Without Partners, support group for single parents. Youth activities, social events, discussion groups. For membership information, call recording at 973-1933.

Home Meals Service, Chelsea. Meals served daily to elderly or disabled. Cost per meal, \$2.60 for those able to pay. Interested parties call Ann Feeney, 475-1493, or Mary Erskine, 475-2821.

Chelsea Social Service, 475-1581, 2nd floor of Village Offices. Thursdays, 10 to 4, or if an emergency need at other times, call Linda at 475-7405 or Jackie at 475-1925.

Assault Crisis Center has moved to 1886 Packard Rd., Ypsilanti 48197. Ph. 483-RAPE, 24-hour crisis line, 483-7942, business line.

Alcoholics Anonymous group, every Tuesday, 12 noon, 2nd floor, 104 E. Middle St., Chelsea. A. A. Alonon meets every Saturday at 7 p.m., 2nd floor, 104 E. Middle St., Chelsea.

Faith in Action House Community Center, open daily throughout the week provides various free services to those in need. Services include food, clothing, financial help, advocacy and many other forms of assistance. Need friendly help? Call us from 9 a.m. to 4 p.m., 475-3305.

Chelsea Together. For information, call 475-4030, M-F, 8 a.m.-5 p.m., or 475-5935, M-F, 5 p.m.-9 p.m.

Waterloo Senior Nutrition program meets Tuesdays and Thursdays at 12 noon, Waterloo Township Hall. For reservations call 475-7439 between, 10 a.m. to 1 p.m. Lunches, cards and fellowship.



PAPPY YOKUM (Thad Bell), right, takes a licking from Mammy Yokum (Kate Peckham) as Li'l Abner (Tim Lovelace) looks on. The Chelsea Area Players are in rehearsal for their summer musical, "Li'l Abner," which opens at the Chelsea High school auditorium on July 20.

Players Bringing Dogpatch to Chelsea

Dogpatch comes to town this summer when the Chelsea Area Players present "Li'l Abner" on July 20, 21, 22, 27, and 28 at the Chelsea High school auditorium. This year's musical comedy, written by Norman Panama and Melvin Frank, with music by Gene de Paul and lyrics by Johnny Mercer, will be directed by T. Newell Krings with Peter Rosheger conducting the orchestra.

Curtain time for Friday and Saturday evening performances is 8 p.m. while the Sunday matinee begins at 2 p.m. All seating is reserved. Advanced tickets at reduced prices may be obtained at Casual Sports, 103 N. Main St.

Li'l Abner made his first comic strip appearance in the New York Daily Mirror on Aug. 12, 1935, and came alive on Broadway at the St. James Theatre on Nov. 15, 1936.

As the story unfolds, the government has decided, after years of research, that Dogpatch is the most useless place in the U.S.A. and, therefore, suitable for the testing of atomic bombs. The Dogpatch folk feel that they can find somewhere else to live, but Mammy Yokum insists they find something unique about Dogpatch which may help save its existence.

All seems lost until Mammy comes up with Yokumberry Tonic, made from the fruit of the Yokumberry Tree. This tonic has made Li'l Abner the outstanding specimen he is and proves equally successful when tried out on a visitor to Dogpatch. With a government scientist in hand, Li'l Abner sets out for Washington for further testing of the tonic on six typical repulsive Dogpatch men, and the town seems saved.

Everyone returns to Dogpatch for Sadie Hawkins Day. On this fearsome date, Dogpatch women chase the men over a course strewn with obstacles, thereby trapping their mates. Abner agrees to let Daisy Mae catch him to save her from having to marry Earthquake McGoon, but in the ensuing race, he is trapped by Appassionata von Climax, an agent of General Bullmoose who wants to make a fortune selling the tonic to the government.

Abner and the six men return to Washington for further testing of the tonic. Plans proceed for the wedding of Abner to Appassionata. Daisy Mae fears Abner is in danger and enlists Mammy, Pappy, and many of the local residents to set out for Washington to rescue him. When the prospective wives of the men on whom the tonic has been tested see them, they are delighted to see such amazing physical specimens, but they plead with the scientists to "Put 'Em Back" as they were when they find out the tonic diminishes their men's interest in love.

Everyone goes back to Dogpatch where two events are about to occur: the dropping of an atomic bomb and the wedding of Daisy Mae to Earthquake McGoon, who has won her by helping to save Abner. The townspeople refuse to leave town without their beloved statue of Jubilation T. Cornpone, and as they are moving it, they uncover a tablet signed "A. Lincoln" designating Dogpatch a national shrine.

The bomb-carrying plane is called back, a plethora of Daisy Mae's relatives sufficiently dismay McGoon so that he withdraws from the wedding, and "The Matrimonial Stomp" brings Abner and Daisy Mae together.

Mammy's Yokumberry tonic, Evil Eye Fleagle, Marryin' Sam, Sadie Hawkins Day races, and romance make this a lively musical. The tunes of "Namely You," "If I Had My Druthers," "Jubilation T. Cornpone," and others contribute to make "Li'l Abner" one of the classics of American musicals.

Wastewater Plant Operations Told

(Continued from page one)

sure mixture of the solids with the liquids.

Crane Used to Lower Pump
A moderate-sized crane is stationed atop one of the three sludge storage tanks.

It's used to lower a pump into the storage tank, from which the sludge is transferred to a sludge-hauling tank truck, which delivers the sludge to farm fields, where it is injected into the ground as fertilizer.

Chlorine Contact Tanks
While the solid sludge goes its way, the liquid effluent is sent to one of two chlorine contact tanks, where chlorine gas is mixed with water to provide a liquid to kill any bacteria which might be present.

The detention time in the chlorine tank is at least 30 minutes at the maximum flow.

When disinfection is complete, the water flows to the dechlorination chamber, where chlorine is removed by mixing the water with sulfur dioxide.

Cascade Aeration

During a final process of treatment, cascade aeration, the treated water splashes down a series of steps, picking up air as it splashes, to increase the level of oxygen in the treated water.

Effluent Discharge
The effluent, treated water, emerges clean and capable of supporting aquatic life.

The water is carried by a pipe to Letts Creek, from which it eventually finds its way to the Huron River and other streams.

Wastewater Plant Development . . .

(Continued from page one)

over-all system, the Chelsea Wastewater Treatment Plant contributes positively to the improvement of the environment of the Great Lakes area.

The construction which ended during July, 1989, was accomplished quickly, in part because the Michigan Department of Natural Resources issued a consent decree imposing a restrictive completion date on the village.

As a result of close co-operation between the contractor, the village, and the engineering firm, start-up was about a month ahead of schedule.

Horseshoeing

by
Dan Walker
14 Years Experience
428-9118

Fiftieth Happy F----- Birthday, Mom.

("You said never to use the 'F' word.")
We love you.

July 7, 1990

Linda, Bob, Anthony, John, Kathy, Ryan, Shawn, Joey, Jimmy, Sandy, and Pam

HAPPY 28th BIRTHDAY MOM

July 5, 1990

Love,
**Amber, Amy
Cody & Mom**



Happy 65th Bob!

on
July 5th

An Irish Wish
May the wind be ever at your back,
may the road rise clear before you,
And may God forever hold you in the
hollow of His hand.

love,
**Roberta, Marie, Chris, Donna,
Peggy and Mary**



Sailor Bob

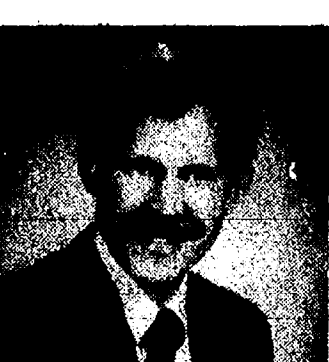

ORTHODONTIST

Raymond P. Howe, D.D.S., M.S.
515 South Main Street
Chelsea, MI 48118 475-2260

NEW PATIENTS WELCOME
EXAMINATION APPOINTMENT WITHOUT CHARGE

SUBSCRIPTION ORDER FORM

for

The Chelsea Standard

BY MAIL DELIVERY elsewhere in
Michigan \$12.50 United States \$15.50

Name _____

Address _____

City _____ State _____ Zip _____

If you are not presently a subscriber, receiving your Standard by mail,
clip and send with payment in advance to
THE CHELSEA STANDARD, 300 N. MAIN, CHELSEA 48118

BOOK SHELF

(Inside Shirley's Fashions)
8063 MAIN ST.
Dexter
Ph. 426-0480

Children • Young Adult

• BOOKS
• BIBLES
• CHRISTIAN
VIDEOS

SUMMER HOURS:
Tues.-Fri. Noon-5
Sat. Noon-3:30

Manchester Fair Opens Next Tuesday

The 46th annual Manchester Community Fair will be held July 10-14. Theme for the fair is "1990—Year of the Country Fair."

Starting off the fair is the parade at 6:30 p.m. on Tuesday, July 10, with parade marshals, Mr. and Mrs. Ronald Jenter of Manchester. Following will be the parade of floats, firetrucks and many more entries to the fairgrounds located at the corner of Wolverine and Vernon Sts. in Manchester. As soon as the parade arrives on the fairgrounds, the Fair Queen will be chosen from the 12 contestants who were judged during the day.

On Wednesday, July 11, T. J. Thomas and the Diamond Back will be performing in the entertainment pavilion at 8 p.m.

Thursday, July 12, senior citizens, 62 and older will be admitted free until 5 p.m. The afternoon starts off at 1:30 p.m. with kids 14 and under bringing their pets for the Pet Judging Contest. In the entertainment pavilion there will be a Talent Show at 7 p.m.

Kids Day is Friday. At 5 p.m. there will be a drawing for the kids, with prizes donated from W. G. Wade Shows, Inc., and the Manchester Community Fair. At 8 p.m., returning for

her seventh year is Tracey Lynne and The Mountain Express.

At the Ladies Day activities on Saturday, July 14 from 10 a.m. until noon there will be a speaker, demonstration and entertainment. Also, door prizes donated by area merchants, and refreshments.

At 1:30 p.m. the Horseshoe Pitch Contest will be held and a Pedal Pull for children with registration at 2:30 and the pull at 3 p.m. Returning in the evening at 8 p.m. is Tracey Lynne and The Mountain Express.

The Fair has scheduled daily pulling contests. On Wednesday the ATV Pull at 7 p.m., Thursday, Compact Tractor Pull at 7 p.m., Friday, the Classic Tractor Pull at noon, the Antique Tractor Pull at 5 p.m. and Pony Pull at 8:30 p.m., and then on Saturday, the Large Tractor Pull starting at noon, then taking a break late afternoon and resuming at 7 p.m.

There are nightly drawings at 10 p.m. every evening with prizes donated by area merchants.

The Manchester Community Fair Board dedicated a new exhibit building on June 11. The building was constructed with the help of the Fair Enhancement Program Phase 1, sponsored by the Michigan Department of Agriculture, and the support of donations over the last few years made to the Fair.

Traffic Slowdown Noted in Ypsilanti

Work is under way to resurface one mile of M-17 (Washtenaw and Cross Sts.) in Ypsilanti, the Michigan Department of Transportation said today.

Traffic on eastbound M-17 (Washtenaw St.), from Summit to Hamilton Sts., is reduced from three lanes to one, daylight hours only. Work requiring the same lane closures on westbound M-17 (Cross St.), from Summit to Huron Sts., should start in about two weeks.

To accommodate traffic at major area events, no lane closures will be allowed during the Ann Arbor Art Fair, July 18-22; the Drum Corps North show at Eastern Michigan University, Aug. 2; and the Ypsilanti Heritage Festival, Aug. 17-19.

The \$250,000 improvement project should be completed by mid-August. The contractor is Barrett Paving Materials, Inc., of Ypsilanti.

Two Area Residents Granted Degrees at Siena Heights College

Two area residents were among the more than 477 students graduated from Siena Heights College in Adrian, during the college's 69th commencement ceremony in May.

Jon Howard Goderis of Chelsea completed requirements for a bachelor of applied science degree, majoring in digital equipment technology, and Pinckney area resident Thomas Joseph McCarty earned a bachelor of arts degree in the field of business administration.

Siena Heights College is a private, Catholic, co-educational, liberal arts college which offers associate's, bachelor's, and master's degrees in more than 30 programs of study.

Pets of the Week



PETS OF THE WEEK are "Kit," an adult female shepherd mix dog and "Mickey," a domestic shorthair spayed, female cat. Kit is reddish brown with black and is very affectionate. She loves to hug and is smart. She was a stray. Mickey is 3½ years old, orange and white, and is a fat cat. Her front paws are declawed. She's an indoors cat only, she likes other cats, but definitely doesn't like dogs. Her owners moved out west.

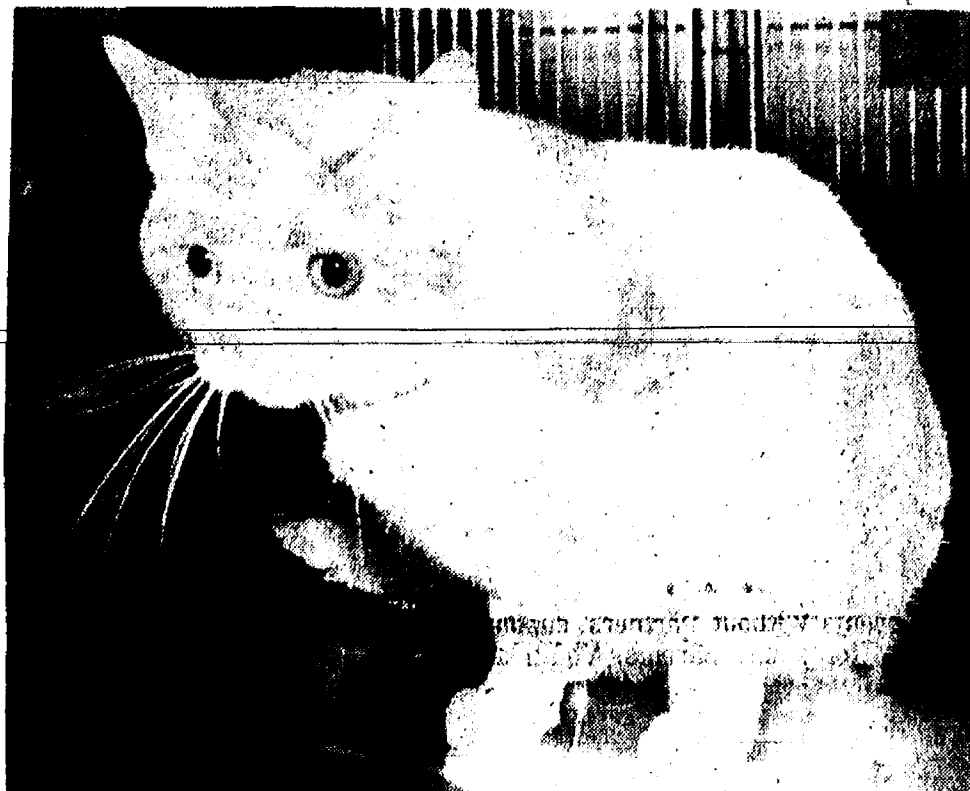

National Organic Standards Needed

Farm Bureau is asking Congress to set national standards for organic foods. "We believe that if consumers want food with an organic label then that label should mean the same thing throughout the country," said Al Almy, director of public affairs for Michigan Farm Bureau.

Almy said that between 15 and 20 states have standards on organic food, but each standard is different from the other. The Senate Agriculture Committee approved an

organic labeling measure as part of its 1990 Farm Bill discussions, but Almy says the provision is too broad. "It would impose penalties of up to \$50,000 along with imprisonment and we believe that these are way out of line with the bill's purpose to encourage the production of organic foods."

Almy also said the federal government should not deliberately promote organic production over traditional farming.

THE "DURABLES" ALL-WEATHER REDWOOD LAWN FURNITURE

Made In Michigan!



FOLDING CHAIR

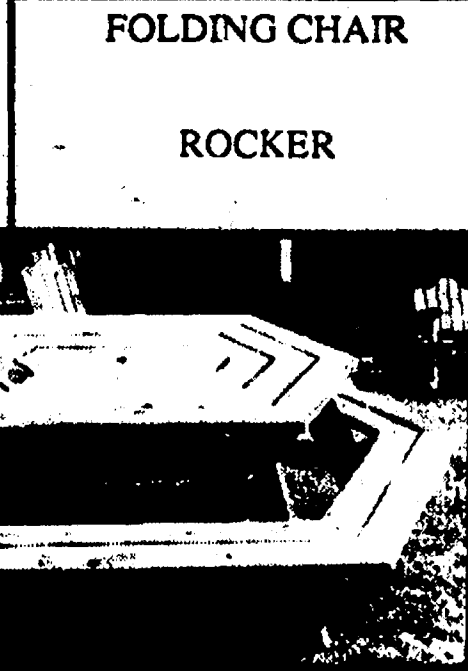

ROCKER

LOUNGE

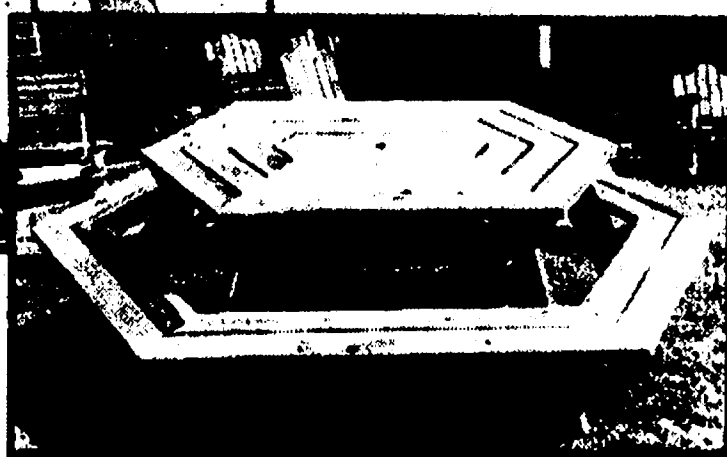

BANQUET TABLE
Large \$225.00
Medium \$180.00

10% OFF
WITH YOUR PURCHASE OF FIVE
OR MORE PIECES

**HURON VALLEY
GARDEN CENTER**
5024 Jackson Road • Ann Arbor
662-6714

Colorwatch Celebrates the 4th

FREE MINI ALBUM

With every color print roll or disc brought in for processing! Mini Album holds 24 Standard-size prints. Offer good only with 110, 126, Disc or 35mm color developing orders.

Offer Good: July 2 - 14



HURON CAMERA SERVICE

We repair all makes and models cameras & projectors
8060 Main St., Dexter Ph. 426-4654

Only 10 minutes from Ann Arbor, Chelsea & Pinckney

FAIST- MORROW QUALITY USED CARS

- 1983 Buick Regal Limited Ed.**.....\$4,995
6-cyl. engine, p.s., p.b., air cond., cruise and tilt, power window, seat and locks, stereo, chrome wheels. 29,000 miles.
- 1985 Chevrolet Astro Van**.....\$5,995
6-cyl. auto., p.s., p.b., AM/FM radio
- 1985 Chevy S-10 Blazer 4x4**.....\$6,995
6-cyl., auto. trans., air, Tahoe pkg., tilt wheel, sunroof AM/FM stereo cassette
- 1985 Chevy Celebrity 4-dr.**.....\$3,995
4-cyl., auto. trans., p.s., p.b., AM/FM stereo
- 1985 Ford Bronco, Full Size**.....\$5,995
Auto. trans., V-8 engine, p.s., p.b., air, AM/FM stereo
- 1985 Chevrolet Astro Work Van**.....\$4,995
6-cyl., auto. p.s., p.b., cruise, tilt, AM/FM stereo
- 1985 Chev Caprice Wagon**.....\$4,995
V-8, auto., p.s., p.b., air cond., cruise, tilt, power windows and locks.
- 1986 Buick Skylark 4-dr.**.....\$4,995
4-cyl., auto. trans., p.s., p.b., air cond., power locks, cruise, tilt, AM/FM stereo, rear defogger.
- 1986 Pontiac 6000 4-dr.**.....\$5,995
4-cyl., auto., p.s., p.b., air, cruise, tilt, AM/FM stereo
- 1986 Delta '88**.....\$5,495
#1540, V-6, auto., p.s., p.b., air, cruise, tilt
- 1986 Ford Thunderbird**.....\$6,995
Turbo, air, sunroof, full power, 45,000 miles
- 1986 Jeep Pick-Up, 4x4**.....\$5,995
6-cyl., 5-speed, p.s., p.b., cassette player, cruise, tilt wheel, sliding rear window. 40,400 miles.
- 1986 Chev Celebrity 4-dr.**.....\$4,995
4-cyl., auto. trans., p.s., p.b., air cond. 46,000 miles.
- 1986 Buick Century Custom 4-dr.**.....\$5,995
4-cyl., auto., p.s., p.b., cruise, tilt, AM/FM cassette and more!
- 1987 Buick LeSabre 4-dr.**.....\$8,995
V-6 engine, auto. trans., p.s., p.b., air cond., cruise, and tilt, rear defogger and more. 30,000 miles
- 1987 Olds Delta 88 Royal 4-dr.**.....\$7,995
6-cyl., auto. trans., p.s., p.b., air cond., power windows and locks, power drivers seat, tilt wheel, cruise control, and more.
- 1987 Chev. 1/2-Ton Pick-Up**.....\$7,495
V-8 engine, auto. trans., power steering.
- 1987 Mercury Topaz G.S. 4-dr.**.....\$4,995
4-cyl., auto. trans., p.s., p.b., air cond., stereo, rear defroster. Nice car.
- 1987 Chev Chevette 4-dr.**.....SOLD
Auto. trans., AM/FM radio, rear defroster.
- 1988 Dodge Ram 100**.....\$8,695
V-8, auto trans., p.s., p.b., running boards. 31,000 miles.
- 1988 Dodge Caravan**.....SOLD
2.5 4-cyl. engine, auto. trans., p.s., p.b., air cond., AM/FM stereo.
- 1989 Chrysler LeBaron 2 dr.**.....SOLD
4-cyl., 5-speed manual trans., p.s., p.b., air cond. 12,000 miles.
- 1989 Olds Cutlass Supreme**.....\$9,995
V-6 auto. trans., p.s., p.b., air, tilt, cruise. 17,600 miles
- 1989 Olds Delta 88**.....\$13,900
V-6, p.s., p.b., air, cruise, tilt, p.w., p.l., AM/FM stereo
- 1989 Buick Skyhawk 4-dr.**.....\$9,495
4-cyl., auto., locks, air, cruise, tilt, 18,800 miles
- 1989 Pontiac Grand Am 4-dr.**.....\$8,995
4-cyl., auto. p.s., p.b., air, rear defogger, tilt wheel
- 1989 Olds Cutlass Supreme S.L.**.....\$9,995
6-cyl., auto. trans., p.s., p.b., air cond., power windows, seat and locks, stereo cassette, rear defroster, aluminum wheels.
- 1989 Chev Caprice 4-dr.**.....\$13,900
V-8, auto. trans., p.s., p.b., air cond., cruise control, tilt wheel, power windows and power seats, power locks, AM/FM stereo cassette. 15,400 miles.
- 1989 Buick Skylark 4-dr.**.....\$8,995
Auto. trans., 4-cyl. engine, p.s., p.b., cruise, tilt wheel, AM/FM stereo, cassette, luggage rack. 22,000 miles.
- 1990 Geo Prizm 4-dr.**.....\$9,995
Only 9,949 miles! Auto., air, AM/FM stereo, defogger
- 1990 Chevrolet Lumina Van**.....\$15,900
6-cyl. auto., p.s., p.b., cruise, tilt, air and more!
- 1990 Olds Delta 88**.....SOLD
V-6, p.s., p.b., power windows, locks, much more!

BUICK • OLDSMOBILE CHEVROLET • GEO

1800 S. MAIN ST., CHELSEA 678-8663

OPEN UNTIL 8:00 P.M.
Monday and Thursday

OPEN SATURDAY
9:00-5:00 P.M.

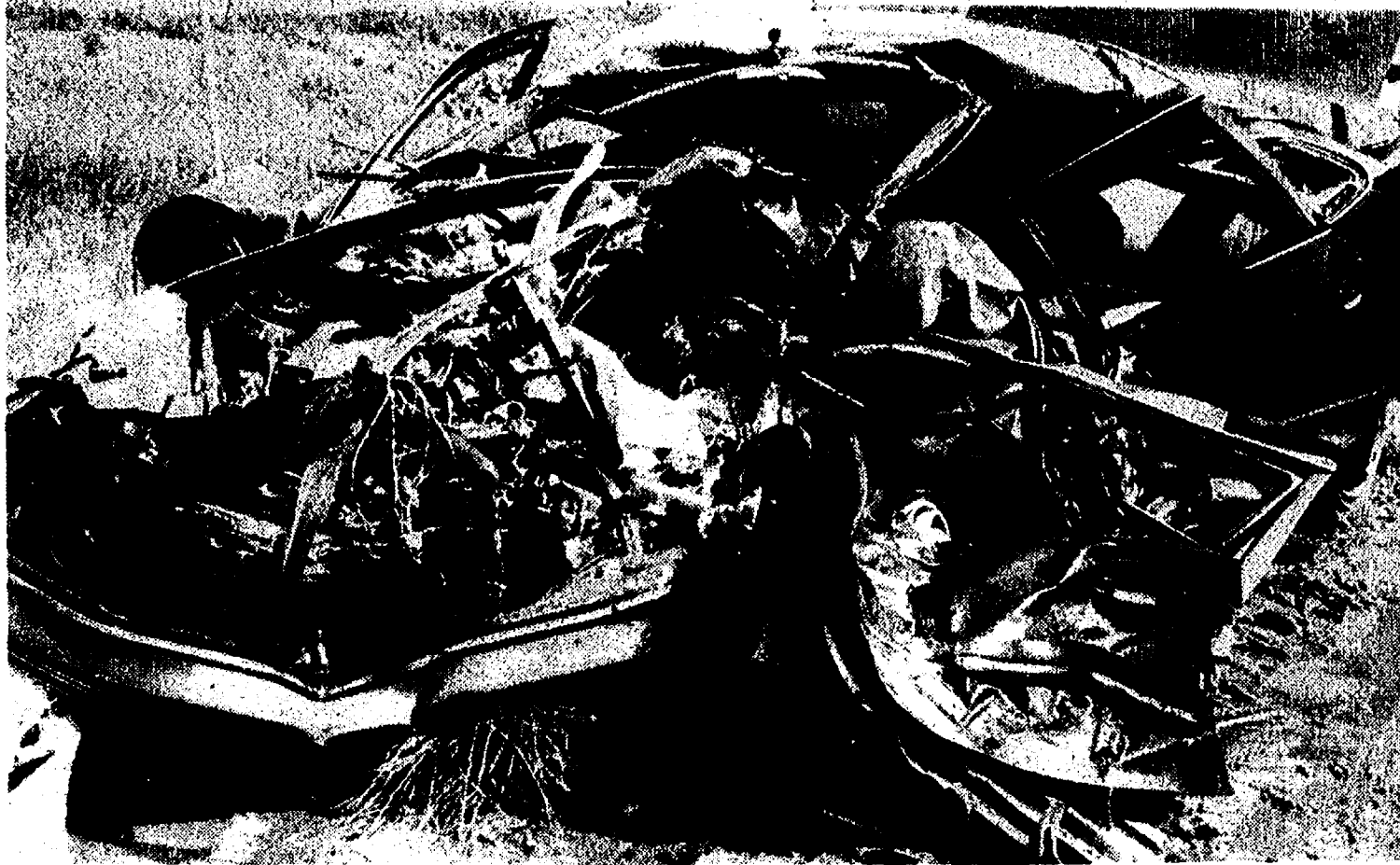

FATAL CRASH ON INTERSTATE-94, just west of the Zeeb Rd. interchange, tied up traffic for miles in either direction, Thursday, June 28. Srikanth Duraiswamy, a 22-year-old Detroit resident, was killed at approximately 2 p.m. Thursday, when the 1990 Ford Taurus he was driving

on westbound Interstate-94, one-half mile west of the Zeeb Rd. interchange, suddenly veered across the median directly into the path of an eastbound tractor-trailer. Just why the young man lost control of the vehicle is currently unknown.

Detroit Man Dies in Head-on Crash on I-94

A 22-year-old Detroit resident was killed at approximately 2 p.m. Thursday, June 28, when the 1990 Ford Taurus he was driving on westbound Interstate-94, one-half mile west of the Zeeb Rd. interchange, suddenly veered across the median directly into the path of an eastbound tractor-trailer.

Michigan State Police troopers from the Ypsilanti Post reported Srikanth Duraiswamy, 22, of Detroit, lost control of the vehicle, crossed the median and collided with the large semi.

Duraiswamy was pronounced dead at the crash scene by Dr. Riker, Washtenaw county medical examiner.

Trooper J. G. Shaw at the MSP Ypsilanti Post explained Friday morning the crash continued under investigation.

Just why the young man lost control of the vehicle is currently unknown.

The crash caused one of the most complex traffic jams in the memory of several veteran officers from the Washtenaw County Sheriff's Department, which assisted the Michigan State Police with traffic control, after both the east and westbound lanes of I-94 were temporarily closed, following the crash.

By the time Thursday's rush hour traffic poured onto the roadways, motorists experienced extreme back-up and severe crowding along not only Jackson Rd. and Dexter-Ann Arbor Rd., but also Zeeb and Miller Rds., and many of the north-south connectors in the immediate area.

Patience grew thin as the traffic back-up continued for miles, and many motorists drove boldly down the lanes in the opposite direction to reach a side road on which they might exit.

Half Moon Lake Boating Accident

Daniel Wojciechowski of Romulus was injured in a serious boating incident which occurred at Half Moon Lake, and was reported to the Washtenaw County Sheriff's Department, Sunday, June 30, at 9:28 p.m.

The injured man was a passenger, seated on the high pedestal seat in a Bass-style board operated by Luther Stephens, also a Romulus area resident.

He apparently fell from his seat as the craft was making a hard turn to the left as it approached the swimming area in front of Half Moon Beach. The boat's propeller impacted his leg, after he fell into the water.

WCSD marine division supervisor Jerry Evans explained, Monday afternoon, the man swam on his own after he re-surfaced, but the injury was severe.

He was transported in unstable condition from the boat launch site at Half Moon Lake to University of Michigan Hospital, Ann Arbor, by Huron Valley Ambulance.

Wojciechowski was not wearing a life preserver when he fell from the boat to the water.

Disc Jockey

Music from the 40's-90's
• COUNTRY • ROCK
• BIG BAND & More!
Specializing in 50's & 60's Music
Elvis impersonations
and

Songs performed live!
Call 475-1966
Jerry Martell



PVT. TRACY L. BRUCE, Army National Guard, has completed basic training at Fort Jackson, S.C. During the training, students received instruction in drill and ceremonies, weapons, map reading, tactics, military courtesy, military justice, first aid, and Army history and traditions. Bruce is the daughter of Sylvia A. and Charles M. Bruce of 725 Darwin, Pinckney. She is a 1989 graduate of Brighton High School.

Free Rowing Clinic Offered Saturday

Ann Arbor Rowing Club will be offering a free, formal rowing clinic at Gallup Park Canoe Livery on Saturday, July 7, from 12 to 3 p.m. The clinic is offered to anyone 18 years of age or older and includes dry-land rowing instruction and on-the-water rowing practice.

Pre-registration is suggested. Call 761-3210 for more information.



DANCE

at New Agr. Building
CHELSEA FAIRGROUNDS
SATURDAY, JULY 14
8 p.m. to 12 a.m.

LUKE SCHAIBLE'S BAND

Country-Western
ADVANCE TICKETS, \$5
At Chelsea Pharmacy or Chelsea Parts Peddler
\$6 at the Door. \$3 to CAP Members (Call 475-8713)
Sponsored By
CHELSEA AREA PLAYERS

Advertisers Like To Know You
Read Their Ad in This Newspaper

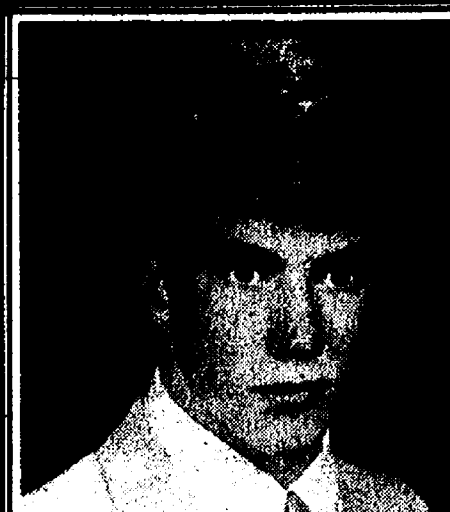

JEFF PATTERSON
New & Used Sales Representative

Come See Me

at
Rampy
CHEVROLET • NISSAN
3515 Jackson Rd.
Ann Arbor

663-3321

EXT. 213

WE WON'T BE UNDERSOLD!

WE'RE COOKIN' UP A GREAT Cookout

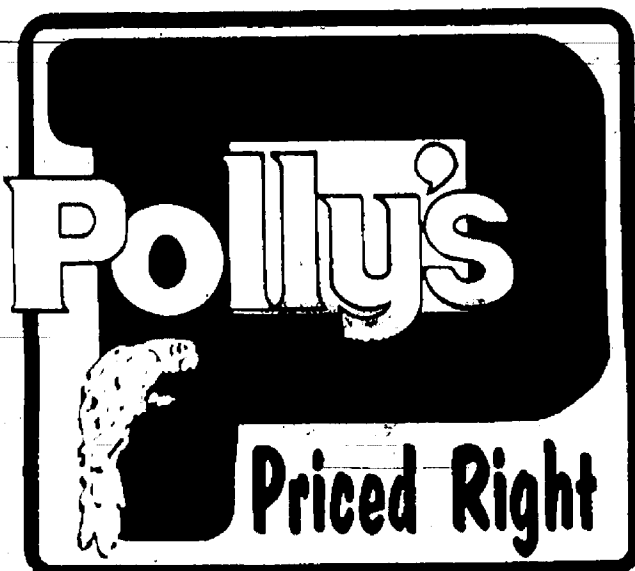

WE RESERVE THE RIGHT TO LIMIT QUANTITIES. NOT RESPONSIBLE FOR TYPOGRAPHICAL ERRORS OR OMISSIONS. PRICES EFFECTIVE THURS. 7/15/90 THRU SUN. 7/8/90

- 201 PARK AVENUE
• JACKSON
OPEN DAILY
6 AM TO 12 MIDNIGHT
- 1821 SPRING ARBOR
• JACKSON
OPEN 24 HOURS
SUN. 6 AM THRU SAT. MIDNIGHT
- 3152 E. MICHIGAN
• JACKSON
OPEN DAILY
6 AM TO 12 MIDNIGHT
- 1101 M-52 HIGHWAY
• CHELSEA
OPEN 24 HOURS
SUN. 6 AM THRU SAT. MIDNIGHT

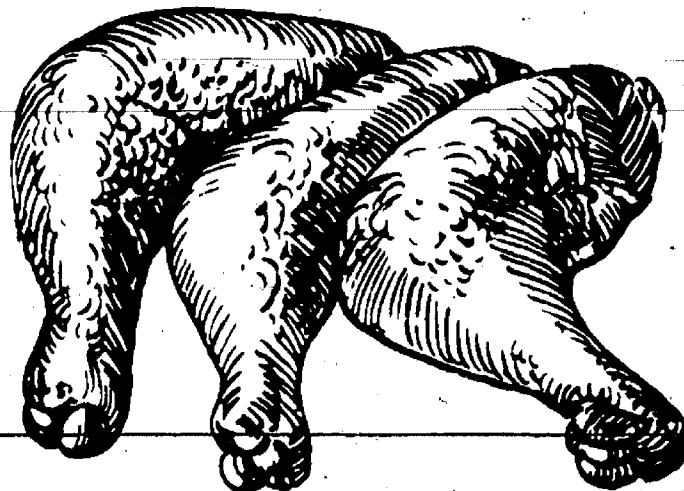

Approx
10 lb.
pkg



Approx.
10 lb.
Pkg

U.S.D.A CHOICE PORTERHOUSE STEAKS

\$3.99 lb.

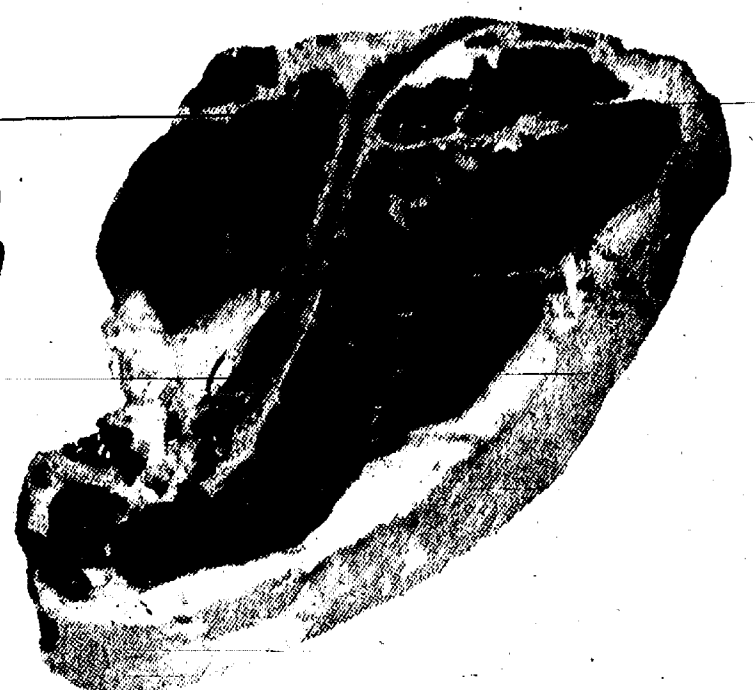

GRADE A CHICKEN LEG QUARTERS

44¢ lb.

DANISH STYLE SPARE RIBS

\$1.54 lb.

4-WAY BONUS COUPONS



Bush's Best BAKED BEANS

21 OZ. 29¢

LIMIT 2

LIMIT 2 With Coupon & \$10 Additional Purchase
ADDITIONAL QUANTITIES 59¢
(Excludes Beer, Wine and Tobacco)
One Coupon Per Customer. Expires 7/8/90

4-WAY BONUS COUPONS

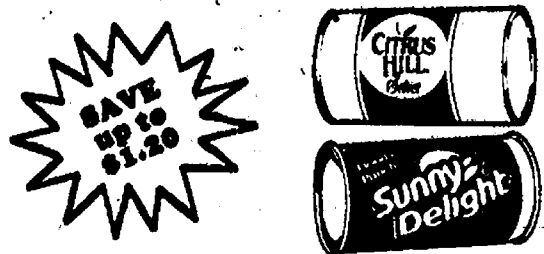

Citrus Hill Fresh Recipe Lemonade "or" Sunny Delight Citrus Punch

12 OZ. 49¢

LIMIT 2

LIMIT 2 With Coupon & \$10 Additional Purchase
ADDITIONAL QUANTITIES 59¢
(Excludes Beer, Wine and Tobacco)
One Coupon Per Customer. Expires 7/8/90

4-WAY BONUS COUPONS

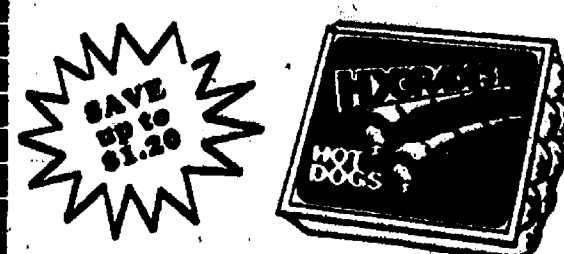

Hygrade HOT DOGS

1 LB. 59¢

LIMIT 2

LIMIT 2 With Coupon & \$10 Additional Purchase
ADDITIONAL QUANTITIES 59¢
(Excludes Beer, Wine and Tobacco)
One Coupon Per Customer. Expires 7/8/90

4-WAY BONUS COUPONS

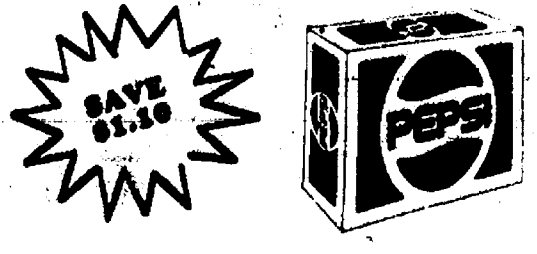

All Varieties PEPSI COLA PRODUCTS

12 PK 12-OZ. CANS \$2.59

LIMIT 1

LIMIT 1 With Coupon & \$10 Additional Purchase
ADDITIONAL QUANTITIES \$3.69
(Excludes Beer, Wine and Tobacco)
One Coupon Per Customer. Expires 7/8/90



50th YEAR CLASS REUNION: Chelsea High school class of 1940 met Saturday, June 30 for their 50th-year reunion at UAW Local 1284 Hall on M-52. Twenty-five from the class of 44 assembled to renew old friendships. Eleven are deceased and eight were unable to attend. Shown above, front row, left to right, are Eunice (Hart) White, Mildred (Otto) Peters, Gertrude (Koch) Scammon, Jean (Barkley) Sly, Marion (Livingston) Smith, Helen (Lehman) Sharpe, Esther (Brueckner) Hunter, Doris (Allshouse)

Rymill, Lorraine (Weatherwax) Benjamin; back row, from left, Valerie (Leeman) Cates, Mary (Bahmiller) Prudden, Merle Barr, Clarence Wood, Geraldine (Carr) Reith, Richard Riemenschneider, Joan (Walworth) Pauli, Wayne Van Orman, George Winans, Paul Schneider, Earl Osborne, Edward Visel, William Stierle, Arthur Lindauer, Richard White and Amos Binder. Classmates unable to attend are Arlene (Martin) Larson, Lillian (Honeck) Cook, Janice (Dancer) Blue, Donald Cook, Ruth

(Walz) Leader, Robert Walz, William Heurion and Robert Schwartzmiller. Deceased class members are Catherine Barber, Jane (Wilkinson) Dunn, Betty (Leitch) Henes, Warren Hoover, Audrey Phillips, Barbara (Schenk) Ladd, Edna Steinaway, Mary Sullivan, Robert Welch, Gladys (Harrison) Bull and Russel Olson.

Don't throw away a good thing. Recycle!

Hunt Buried Treasure

right in your own backyard
(or attic, basement, and garage)

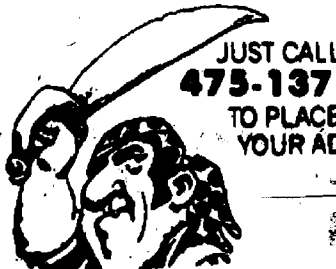

The Chelsea Standard

Section 2

Chelsea, Michigan, Wednesday, July 4, 1990

Pages 9-24

Ecology Center Sets Holiday Week Schedule

The Ecology Center announced today changes in the regular office hours because of the Independence Day holiday. The Center office and library located at 417 Detroit St., Ann Arbor, will be closed Wednesday, July 4 through Sunday, July 8.

*Chelsea
American Legion*

extra-heavy/hot & juicy

**Chicken
Barbecue!!!**

500 Chicken Halves
Will Be Sold.

**Wednesday
July 4th**

★ **1400 Ridge Rd.
Cavanaugh Lake** ★

Serving starts at 11 a.m.

- Rain or Shine
- Eat inside or out, or, take-out
- Spend the day at the lake . . .
. . . bring a lawn chair, football, baseball, volleyball and have fun!

CHELSEA'S
• fresh produce
• arts & crafts

**FARMER'S
MARKET**

**every Saturday
8 a.m. - 2 p.m.**

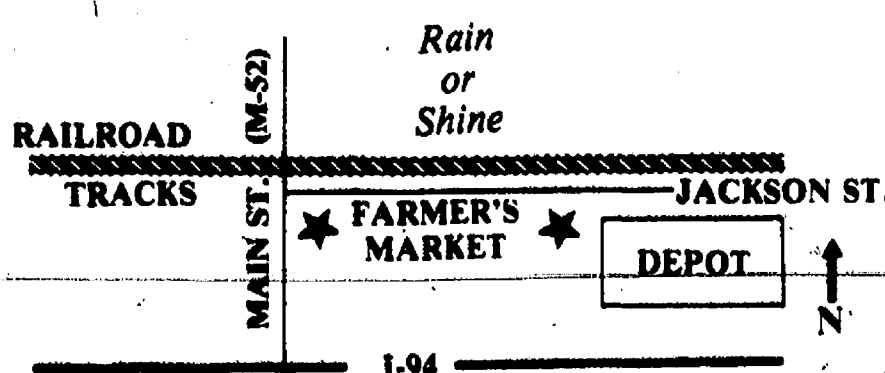

VENDORS:

Sign-Up now at

Farmer's Supply, 122 Jackson St., Chelsea
or call 475-1777 or 994-9317 for information



FIVE-YEAR-OLD LUCY enjoyed her visit to the Chelsea Wastewater Treatment Plant, Saturday, June 30, with sister Grace and her parents, Tom and Kathy Allbaugh of W. Middle St. The family purchased buckets for use in the curbside pick-up begins Wednesday, July 11, initiating the Recycle Chelsea program. Buckets available for purchase included those designated "clear glass," "green glass," "brown glass," and "tin cans." Many of the visitors spent time viewing the Recycle display. Refreshments were served, too, with coffee, cookies provided by Chelsea Milling Co. and orange drink from McDonald's.

CHELSEA SELF STORAGE

18000 BROWN DRIVE, CHELSEA
PHONE (313) 475-8888

STORAGE RENTAL UNITS

NOW • 5 DIFFERENT SIZE UNITS
AVAILABLE • SECURITY LIGHTING
AVAILABLE • U-LOCK

SPORTS

Let's Go

Bulldogs!

Summer Baseball Team Loses 1, Rained Out of 2

Chelsea's summer baseball team had a rain-shortened week last week as they lost to Cliff Keen 9-1 on Tuesday, June 26, but then were rained out of a doubleheader on Thursday.

On Tuesday, June 26 Chelsea met Cliff Keen and began the game's action with a very shaky first inning. Cliff Keen scored six runs on only two

hits as Chelsea committed five errors and issued five walks.

The Bulldogs scored one in the second as Craig Ferry doubled then went to third on a wild pitch and scored on another wild pitch.

The game settled down then as there was no more scoring until the fifth as Cliff Keen scored one in the

fifth and two in the sixth and Chelsea could get nothing else going and suffered a 9-1 defeat.

Chelsea managed two hits—a double by Ferry and a single by Steve Grau.

Adam Taylor pitched the entire game for the Bulldogs, striking out five and allowed only five hits but the disastrous first inning hurt him. "It was the first time he had pitched in a while and he did a good job," coach Akei Marshall added.

Chelsea is now 0-2 on the season and play at Vet's in Ann Arbor tonight and Thursday with each game beginning at 6:15 p.m.

Little League Baseball Results

Week of June 25

Firebirds 17, Twins 14—

Great fielding plays were turned in by Firebirds Matt Adams, Jamie Bauer, Mark Milazzo and Justin Strong. For the Twins, Jake Lang and Jason Sprawka sparked in the fielding department.

For the Twins, Adam Daniels hit a homer and Jason Sprawka batted out a double.

For the Firebirds, Jamie Bauer had a triple and Jeremy Peace and Ben Muha each hit doubles.

It was a very close and thrilling game with both teams exhibiting good sportsmanship.

Bad Boys 16, Nasty Boys 4—

Scott Boughton pitched a strong game for the Bad Boys and also caught two fly balls at the pitcher's mound. Sean Perkins was the leading hitter for the Bad ones while Casey Wescott nailed a great fly ball in right field.

For the Nasty Boys nice fielding jobs were turned in by Chere Freeman and Deacon Holton.

Blue Slammers 7, Mud Hens 6—

Brian Reilly scored the winning run for the Slammers with two out on a wild pitch. Mark Taylor had tied the game with a last inning home run. Nick Harms had two hits and Don Reilly had a homer for the Slammers. Todd Pearsall, Adam Morse and Nathan Menge played tight defense for the Slammers.

For the Mud Hens, Chris Herter and Dusty White each had two hits while Christian DeSarlo and Ryan Slane played good defense.

Lethal Weapons 10, Simpson's 9—

Pitching duties for the Weapons were handled by David Sparaco and Jason Zawadzki. Leading hitters for the winning team were Nate Cooper, Paul Bragalone, Jason Zawadzki and Paul Spangler.

For the Simpson's, Kevin Bollinger and Jeff Hughes shared pitching chores. Leading hitters included Bunky Walsh and Jeff Hughes who each had two hits, and Joe Frost and Ben Meza who each collected homers.

Farm League Baseball Results

Week of June 25

Green Monsters 15,

Blues Brothers 9—

Scott Fouty, John Goss and John Lang led the hitting attack with three hits each for the Monsters. Good overall defense was played by the entire team as they completed two double plays.

Oliver Phelps and Dennis Watson were outstanding at the plate for the Brothers. Dennis Watson did a fine job behind the plate and Rob Lawrence displayed some fine fielding.

Baseburners 20, Ballbusters 13—

Great defensive play was turned in by Matt Richard. Steve Erskine collected three hits to lead the attack.

Midget League Softball Results

Week of June 25

Teal Tornadoes 11,

Purple People Eaters 7—

Margot Schick went three-for-three and scored three runs for the Tornadoes. Karen Kuhl scored two runs and Kelly Kentala scored a run. Emily Arend turned a nice double play and hit a three-run triple. This victory brings the Tornadoes' record to 5-0 for the season to date.

For the Eaters, Emily Sterling went three-for-three at the plate. Christine turned a double play and hit a double.

Lightning Bolts 15,

Pink Flamingos 12—

Sarah Pruss collected two homers and Amanda McConeghy hit one round-tripper. Liana Austin played well at first base and good plays were turned in by Stacey Johnston and B. Wireman.

For the Flamingos, leading hitters were Stacey Melton, Stacey Ersten and Amy Huettelman.

Blue Angels 12, Bee Bops 12—

For the Angels, Tiffany Wright was 3-for-3 and scored two runs. Shelly Williams, Stacy Schulz and Cathy Balbak each went 2-for-3 and each scored a run.

The Angels came back with three runs in the bottom of the sixth inning to erase the deficit and come home with a tie game.

Teal Tornadoes 8, Lightning Bolts 7—

Karen Kuhl dazzled the spectators with her golden glove performance, catching two major league pop flies to sour the fifth inning for the Lightning Bolts on Thursday. Beth Wagenschutz and Amy McCalla went 4-for-4 at the plate. Emily Arend went 4-for-5, hitting two singles, a double and a triple. Kelly Kentala added two hard shots to boost the Tornadoes' record to 6-0.

Stacey Johnston led the Lightning Bolts in hitting. Christie Hatch and Amanda McConeghy played very well in the field for the Bolts.

Blue Angels 12,

Purple People Eaters 7—

For the Angels, Stacey Schulz went 4-for-4. Katie Hell and Melissa Yekulis went 3-for-4 at the plate and each scored two runs. Yekulis also had a triple. Cindy Richard was 3-for-4, scored one run, hit a triple and helped turn two double plays defensively. The Angels batted out a total of 22 hits.

For the Eaters, Katie Henry and Annie Hunchie each went 3-for-3 at the plate and each scored a run. Kristen McKinnon went 2-for-3 and scored a run, along with hitting a double. The Eaters had a total of 21 hits in their attack for the day.



The ancient Egyptians cultivated the wild watermelon. Pictures of the fruit have been found in the older of the pyramids.

THANK YOU

We would like to thank the following merchants for contributing to our annual Flag Day tournament, with their generous prize donations:

Murphy Pharmacal
Silver Lake Party Store
Bob's Ford-Mercury
Heydlauff's
Casual Sports
Johnson's How-To-Store
Mike's Deli
Village Shoppe
Main Street Flower Shop
Dayspring Gifts
Chelsea Office Supply
Palmer Ford
Merkel's
Schneider's
Chelsea Hospital

Chelsea Lumber
Foster's Men's Wear
Chelsea Industries
Village Motors
Faist-Morrow Chevrolet
Chelsea Pharmacy
Woodshed
Stockbridge State Bank
Stockbridge Dancer's
Village Instant Photo
Parts Peddler
Cottage Inn
Dana Corporation
Vogel's Party Store

Inverness Country Club and Staff



BLUE RACERS of the Junior Miss Softball League this summer are pictured above. In front, from left, are Jill McKinnon, Beth Vogel, Carrie Williams, and Alicia Vogel.

In the second row, from left, are coach Wesley Schulz, Martha Merkel, Nancy Pidd, Cathy Tidwell, Melissa Schulz, and Brooke Regensburg.



BLACKJACKS have had a good summer playing baseball in the Farm League. In front, from left, are Steven Williams, Jeff Kolodica, Joey Arend, Tim Day,

and Brandon Bush. In back, from left, are Patrick Murphy, Brad Howard, Andy Thiel, Ryan Lixey, Aaron Montero, and Jimmy Ellison.

GUARANTEED AUTO SERVICE

BFGoodrich
TIRE SALE 35.95
P155/80R13

- ★ Written Estimates
- ★ Certified Master Mechanics
- ★ Professional Service
- ★ Written Warranty
- ★ Returned Parts
- ★ Towing

- Steel Belted Radial
- 50,000 Miles
- Free Installation

P155/80R13	35.95
P165/80R13	38.95
P175/80R13	41.95
P185/80R13	43.95
P185/75R14	45.95
P195/75R14	47.95
P205/75R14	50.95
P205/75R15	53.95
P215/75R15	59.95
P225/75R15	61.95
P235/75R15	65.95

LUBE • OIL AND FILTER

\$11.88

- Up to 5 Quarts Oil
- Oil Filter
- Chassis Lubrication

FRONT DISC BRAKES

\$59.88

- Includes new pads and labor
- Machine turn rotors
- Reshape bearings
- Install Pads & Rotor
- Most Cars

ENGINE TUNE-UP

\$34.88

- Most Cars 6 Cyl. 44.88
- Includes New spark plugs 8 Cyl. 54.88

ROTATE & COMPUTER BALANCE

\$19.88

- Smooth out rough ride
- Improve tire wear
- Recommended every 8,000 miles

AIR CONDITIONER RECHARGE

\$19.88

- Adjust Belt Tension
- Check A/C System
- Freon Extra

FRONT STRUTS

\$129.95 Pair

- Lifetime Warranty
- Includes Installation
- Best for most cars



CHELSEA SHELL SERVICE

1630 S. MAIN, CHELSEA, MICH. 48118

M-52 & I-94

475-2722





BULLDOGS of the Chelsea Recreation Farm League are, front from left, Robby Molina, Bryan McPike, Jason Silverthorn, Adam Hall, and Steve Lafferty. In back, from left, are coach Steve Leiter, Matt Hinderer, Ryan Barwick, Justin Leiter, Adam Hillman, and Tim Parham.

Pony League Baseball Results

Week of June 25
Yankees 6, Chelsea Reds 5—
Kevin Coy pitched well for the Yankees. Leading hitters were Kevin Coy, Mike Thayer and Jim Bergman. Jason Phelps hit a towering sacrifice fly to advance the runners in this Tuesday game.

For the Reds, Ryan Guenther, Ryan Wagner, Josh Bernhard, Chris Grossman and Matt DeLong shared hitting honors.

Yankees 13, Chelsea Reds 11—
In Thursday's contest Ray Weiner, Brad Jedele and Kevin Coy shared pitching duties. Kevin Coy had a double and a single while Brad Jedele also collected a double. Good fielding was displayed by Jeremy Muha while Damon McLaughlin caught a good game.

For the Reds, Jon Clark had three doubles while Chris Grossman had three hits.

Library of Michigan Now Offers Database Statewide

ANSWER, the on-line catalog of the Library of Michigan in Lansing, is now available to libraries and individuals by dial access through a microcomputer. Researchers can browse through the library's collection of 5.5 million items to locate within seconds materials on Michigan history and resources, state publications, genealogy and federal documents.

"Callers can use their home or office computer to contact the library's ANSWER catalog, get specific information about materials and their availability, then place a request at the closest library to receive materials through Michigan's inter-library loan network. Inter-library offices can also identify alternative sources for items, once the borrower has identified specific titles," explained State Librarian James W. Fry. "Most microcomputers equipped with a modem can link with the ANSWER database. Multiple lines for simultaneous use are provided, including an 800 number for long-distance callers."

Access to the database is available during all service hours of the Library of Michigan—8 a.m. to 9 p.m. Mondays and Wednesdays; 8 a.m. to 6 p.m. other weekdays; 9 a.m. to 5 p.m. Saturdays; 1 p.m. to 5 p.m. Sundays, and many evening hours. Remote access is not available on some nights when the system is being serviced.

"Electronic data services such as ANSWER can overcome distance and expand the information available to all state residents," Fry noted. "The on-line service has been available to legislators and state employees in the initial test phases, and the success of the system has enabled us to offer it to the public."

For an information sheet with specific information on how to access the ANSWER database, write to the Library of Michigan, P.O. Box 30007, Lansing 48909, or call 517-373-1383 to place your request.

Men's Softball

MONDAY NIGHT LEAGUE

Standings as of June 25

	W	L
Westside Gym/Walco	7	1
Industries	7	1
Arend Tree Farms	6	2
Village Motors	4	4
Eder Limespreading	4	4
Vogel's Party Store	2	6
Gina's Cafe	2	6
Federal Screw Works	0	8

Monday Results
Industries 10, Village Motors 3.
Arend Tree Farms 9, Vogel's Party Store 4.
Westside Gym/Walco 9, Federal Screw Works 6.
Gina's Cafe 6, Eder's Limespreading 3.

WEDNESDAY NIGHT LEAGUE

Standings as of June 27

	W	L
Chelsea Industries	8	1
Charamar	5	3
Lane Animal Hospital	5	4
Powerhouse Gym	4	4
Jiffy Mixes	4	4
Cavanaugh Clams	4	5
Hughes Construction	2	6
BookCrafters	2	7

Wednesday Results
Charamar 12, BookCrafters 5.
Jiffy Mixes 14, Lane Animal Hospital 5.
Chelsea Industries 19, Powerhouse Gym 3.
Cavanaugh Clams 7, Hughes Construction 2.

Domestic Violence Project Volunteer Training Offered

The Domestic Violence Project/SAFE House, which offers services to survivors of domestic violence, needs your help! Volunteers are needed in all program areas, including answering the crisis line, providing child care, counseling, facilitating support groups, and public speaking.

Volunteers are also needed for the On-Call Team, which provides immediate assistance to survivors of domestic violence after an arrest has been made. Training is provided free and begins Sept. 21.

If you want to take an active part in stopping domestic violence in the area, there is a place for you in one of the programs! Please call 995-5444 to schedule an interview.

People of color and formerly battered women are especially encouraged to apply. Men are encouraged to apply for the Children's Program.

The Domestic Violence Project/SAFE House is a United Way Agency.

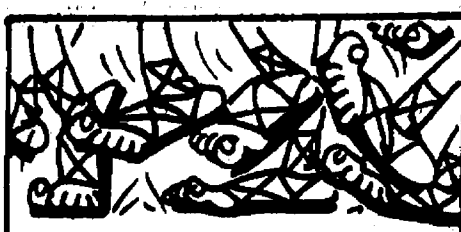

The only event in the first 13 Olympiads was a footrace of about 200 yards.



Heard it on the Hotline
To hear the latest food safety information, call USDA's Meat and Poultry Hotline
1-800-535-4555
10:00 am-4:00 pm Eastern Time
(Washington, DC 447-3333)

Professional home economists will answer your questions about proper handling of meat and poultry, how to tell if it is safe to eat, and how to better understand meat and poultry labels.

A public service of this publication and the U.S. Department of Agriculture

We Can't Believe What Bush's Lips Are Now Saying

How do farmers feel about President Bush reneging on his promise not to raise any new taxes?

"Farm Bureau is quite disappointed," said Al Almy, director of public affairs for Michigan Farm Bureau. "We think it is very wrong for the federal government to attempt to balance the budget by raising taxes. Over history it has been shown that when taxes have been increased the revenue has not been used to offset the deficit or balance the budget but simply to use for higher and higher spending."

Almy says of the tax increase proposals being floated in Washington a boost in the federal gasoline tax would be one of the most damaging to agriculture.

Personal Note

Charles and Darlene Kanagy, and son, Jimmy, moved to Clarksville, Tenn., to make their home on May 7. Darlene Kanagy is the daughter of Luella McGranahan and the late Marley McGranahan. Charles and Darlene returned to Michigan for the graduation of their son, Ralph Kanagy, from Stockbridge High school, and then returned to Clarksville.



Both flies and frogs have been known to catch athlete's foot.

DRAINS and SEWERS CLEANED ELECTRICALLY



PROMPT SERVICE

**SEPTIC TANKS—Cleaned, Installed, Repaired
DRAINFIELD & OTHER EXCAVATING**

• RESIDENTIAL • COMMERCIAL • INDUSTRIAL

BOLLINGER SANITATION SERVICE

PHONE (313) 475-2097

Dexter Man Pleads Guilty In Arms Export Case

United States Attorney for the Eastern District of Michigan Stephen J. Markman announced that John Raymond Jarema, 53, of Dexter, entered a plea of guilty to one count of violation of the Arms Export Control Act (22 U.S.C. 2778) in connection with the illegal export of military aircraft parts from the United States to England.

Jarema was indicted by a federal grand jury in Detroit in March, 1990, on one count of violation of the Arms Export Control Act, one count of conspiracy (18 U.S.C. 371), one count of wire fraud (18 U.S.C. 1343), and two counts of false statements (18 U.S.C. 1001).

The indictment followed an investigation by the United States Customs Service which establishes that in April 1985, Jarema, who then operated an aircraft parts sales firm, AMTREC Corp., of Ann Arbor, exported engine overhaul kits for F-4 Phantom military aircraft to AMTREC's office in the United Kingdom for delivery to Normair Air Supplies, Ltd., also in the United Kingdom, without the required export license.

Provisions of the Arms Export Control Act require an exporter of military articles to obtain an export license from the U.S. Department of State, Office of Munitions Control, prior to making an export shipment.

Norman's former manager, Jeremy Griffin, was previously indicted by a federal grand jury in Chicago, Ill., on charge of conspiracy to violate the Arms Export Control Act in connection with Norman's shipments of military equipment from the United States, via England, to Iran.

This case is the result of Customs' continuing efforts to preclude the illegal exportation of critical technology and munitions items contrary to the United States national security interests.

Under the terms of the plea agreement, Jarema faces a maximum fine of \$100,000 and a maximum prison term of two years on the Arms Export Control Act count. The remaining charges in the indictment will be dismissed.

Senior U.S. District Judge John Felkens took Jarema's plea under advisement, pending completion of a pre-sentence investigation.

More than 2,100 state employment services in the United States make over four million job placements annually.

Party Tents, Canopies, Tables & Chairs for Your Picnic, Backyard BBQ, Office Outings

617 S. Ashley • Ann Arbor • 665-9126

SAFE AT HOME

***\$24.95 With Purchase of Tempstar 712AC Combination Safe With \$199 Retail Value!**

Buy now and receive the Sentry® FIRE-SAFE™ Home - Office Safe from your dealer. Ideal for storing valuables, the Sentry Safe is constructed of heavy-gauge steel to meet rigid fire and security standards. And the high efficiency Tempstar 712AC could save you so much money you'll need the safe to store your savings in!

Tempstar 712AC Cooling System

Rely on the 712AC for quiet comfort without straining your budget on utility bills. With up to 12 S.E.E.R., this high efficiency system can reduce electricity costs. Ask your dealer about the 10-Year Limited Compressor Warranty when you call.

TEMPSTAR®

Heating and Cooling Products

Italy On The Star Servicing Washington and Livingston Counties for 17 years

CT HEATING & COOLING

1212 M-30, PINCKNEY
Chelsea 475-0400 • Pinckney 878-9141
Offer Expires 6-15-90 Hours: Mon. - Fri. 8 am - 5 pm

The Chelsea Standard

Sale...only \$10.95 Regularly \$22.00
Rytx Classic Vellum Stationery

Always correct, this superior letterpaper assures good taste for all your writing needs. Offered in Princess or Monarch sheet sizes with paper color in choice of white, pale blue or ivory. Choice of three imprint styles as shown (H, AO, BC) printed in navy blue, deep gray or chocolate. Beautifully gift boxed. 100 Princess sheets and 100 envelopes or 80 Monarch sheets and 80 envelopes.

Suggestion:
50 extra, unprinted sheets for use as second pages... only \$4 with order.

☐ (check) home delivery for \$2.50
Please Add 4% Michigan Sales Tax

THE CHELSEA STANDARD
300 N. MAIN ST., CHELSEA, MICH. 48118
CHARTER CLUB VELLUM... boxes at \$10.95 a box
INCLUDE: (1) sheet 50 extra, plain sheets at \$4.00

Imprint Name: _____
Street: _____
City: _____
State: _____ Zip: _____

Check choice of paper size & color, imprint style and ink color:
PRINCESS SIZE: ☐ White (1000) ☐ Blue (1700) ☐ Ivory (1701)
MONARCH SIZE: ☐ White (1700) ☐ Blue (1701) ☐ Ivory (1701)
Imprint Style: ☐ H ☐ AO ☐ BC Ink Color: ☐ Blue ☐ Gray ☐ Brown

ORDERED BY: _____
Address: _____ Apt. _____
City, State, Zip: _____
Account No. _____ Phone: _____

☐ Check ☐ Payment enclosed \$orry, no C.O.D.'s

Need Practice? Just a night out?

Looking for exercise & fun?

Join a spring and summer session at Chelsea Lanes and Open Bowl Free until July 20

Summer Sessions start the week of May 14

MONDAY... Men's League (3 per team)
WEDNESDAY... Ladies League (3 per team)
THURSDAY... Mixed Doubles (2 per team)
FRIDAY... Youth League (2 per team)

Call CHELSEA LANES 475-8141
for more information
New Summer hours begin May 13th!
"Let the good times roll!"

(Advertisement)

UNEXPLAINED WEIGHT LOSS PUZZLES SCIENTISTS

FINLAND — The unexpected weight loss experienced by members of a test group has puzzled medical researchers at a leading Finnish university. Scientists were testing a naturally-occurring compound for its ability to lower blood cholesterol levels when, to their surprise, they found that every person who took the formula had lost a significant amount of weight.

The formula was then tested at another prestigious European university hospital. Again, all patients lost weight even though they did not change their eating habits. The report detailing this study, published in the British Journal of Nutrition, stated: "Body weight was significantly reduced even though the patients were specifically asked not to alter their dietary habits."



This woman reportedly lost 134 pounds while on the formula.

While it is still not entirely clear how the formula induces weight loss, some scientists believe this compound actually alters the way the body digests food: when taken before mealtime it bonds with food and suppresses calorie absorption. Unabsorbed calories would pass through and out of the digestive system.

The formula is marketed in capsule form in the United States under the trade name Cal-Ban 3000. A firm located in Tampa, Florida has exclusive North American distribution rights to Cal-Ban 3000. A company spokesman reported that the formula is 100% natural and has been clinically tested for safety. Review of the customer files of this company revealed the names of hundreds of people who have lost as much as 20, 40 or 80 or more pounds overall with Cal-Ban 3000. This appears to be a golden opportunity for people who are plagued by fat and cellulite that they can't seem to lose by conventional methods.

Cal-Ban 3000 is reasonably priced at \$19.95 for a 3-week supply and \$38.95 for a 6-week supply. Postage and handling is \$3. VISA, M/C, AMEX and COD orders are accepted. To order call TOLL-FREE 1-800-537-3723 or purchase locally at:

Chelsea Pharmacy, 1050 S. Main St., Chelsea, MI.

BEHIND THE HEADLINES:

Our Founding Fathers on the Fourth of July

By Philip C. Clarke

When Secretary of State Baker called on the Lithuanians recently to suspend their declaration of independence in order to facilitate talks with Moscow, it prompted an interesting question. How, asked one conservative critic, would our Founding Fathers have reacted if, say, the French had urged the Americans to rethink their Declaration of Independence in 1776? Thus far, the Lithuanians, who have waited 50 years to regain their freedom, are hanging tough. And judging by the character and temper of our patriots of 1776, we have reason to believe that they, too, would have stuck to their guns.

When the Declaration was signed 214 years ago, William Ellery of Rhode Island, 22nd of the 56 Americans to affix his name, stood where he could watch the others. "I was determined," he later wrote, "to see how they all looked as they signed what might be their death warrant. I eyed each closely. Undaunted resolution was displayed on every countenance."

Another signer, John Adams, noted in a letter to his wife, Abigail, "The Declaration was, in fact, an act of treason, and if it were not made good, those who had signed it stood a good chance to incur the penalty meted out to traitors." Indeed, Adams, like John Hancock, another signer and revolutionary leader, already were under sentence of death if captured by the British. Hancock's signature was, in the words of the Massachusetts patriot, writ large "so even King George, III, cannot miss it." Some years later, John Quincy Adams, who, like his father, served as president of the new-found republic, wrote: "Posterity! You will never know how much it cost the present generation to preserve your freedom. I hope you will make good use of it."

The War of Independence was already a year old when the Founding Fathers gathered in Philadelphia to pledge "our lives, our fortunes and our sacred honor" in order to gain liberty for themselves and posterity. They were a diverse lot, these representatives from the 13 colonies who met to bring forth the historic document that to this day inspires millions hungering for freedom around the world. Twenty-five were lawyers or jurists, eleven were merchants, nine were farmers or plantation owners, and there also were doctors and educators. When, at a crucial moment in their deliberations, doubts arose, it was again John Adams who stiffened resolve by declaring, with inspiring candor, "If you imagine that I expect this Declaration will ward off calamities... you are mistaken. A bloody conflict we are destined to endure."

And endure they did, through countless hardships that for many continued long after the six-year conflict. Francis Lewis of New York, for example, had his home burned by the British. His wife was imprisoned for two years, dying soon after her release. Philip Livingston, also of New York, saw his estate confiscated by the British. But he continued to contribute his dwindling fortune to the cause until his health failed and he died in 1778. Richard Stockton of New Jersey was captured and thrown into prison, where he was repeatedly beaten and nearly starved. He died an

invalid in 1781, the year the war ended.

And so it was for most of the 56, many of whom went on to help frame our Constitution. Later, Benjamin Franklin, the 27th signer of the Declaration of Independence, was asked by a curious citizen what kind of government had been created. Replied Franklin: "A Republic, if you can keep it." And keep it we shall, as long as brave Americans dare all to defend it.

(Distributed by America's Future, Inc., New Rochelle, N. Y.)

St. Joseph Parish Plans Giant Summer Festival

This year at St. Joseph Catholic church in Dexter is their 150th Anniversary Year. The church dates back to the start of the Catholic community in Dexter when a small group of Irish settlers gathered at the home of Patrick and Rose Lavey for the first Mass.

The first St. Joseph Church was built on Dexter-Townhall Rd. at Quigley. After a fire in 1854, a second wood church was built within the Village of Dexter.

The present church is the third in the parish's history, being dedicated on Jan. 3, 1875, with interior work continuing for 15 more years. A final touch came with the installation of a pipe organ, costing \$1,000, in 1889. The parish family community has continued its celebration faith these many years.

Summer Fun Festival, July 21-22, is the parish's biggest organized undertaking each year. This year's plans began back in January with the Festival Core Committee meeting to set the basic plans. From there, once each month there has been a Festival Meeting where members meet with the chairs of the many different areas to fine-tune ideas for this summer extravaganza.

Sure, there is a lot of effort involved, but the rewards are great in the parish community spirit shared with each other and to all the guests from the surrounding community. This year, chairs Linda and Dan Clark and co-chairs Ann and Jim Smart assure that well-rounded weekend of activities are planned for all to enjoy—starting Friday night with Joe's Steeple People Party July 20 planned for the community teens. In addition to a DJ spinning the hottest

hits there will be games, food and other fun planned for this age group. Last year was the first for this type of teen night, and Ted and Pam Klaus, Mustard Seed leaders, guarantee an even better time for this special night.

There are many activities that occur festival week-end. A few samples of the activities include:

Small raffles will hold a silent auction offering goods and services provided by members of the parish and community to the highest bidder; plus, a special gift basket of handmade items to a lucky winner.

The Country Store has been holding workshops during the months of May and June producing such interesting items as stuffed animals, appliques, birdhouses and others.

The biggest and best Flea Market in the area is offered right here, and Carol Bevan advises that special item you're looking for will likely be waiting for you in one of the many aisles of merchandise.

Of course good food is an important ingredient to the Festival, and the menu varies from fast food items, pizza, sloppy joes, popcorn, fruit and more, to sit-down/take-out meals which means the famous St. Joe Chicken and Spaghetti Dinners. This year there will be 1,000 chicken dinners and 500 spaghetti dinners, and as usual they both will be sellouts. Plan to enjoy one or both.

The large raffle again offers all a chance to win the \$2,000 first prize plus other cash prizes in the form of \$150 this sesquicentennial year.

The parishoners of St. Joe extend a welcome to all in the community to "Come on down" and join in the fun, July 21 and 22.

BookCrafters Names Employee of the Month

BookCrafters recently introduced an "Employee of the Month" program for its Michigan Division. Both full- and part-time employees are eligible with nominations to be submitted by both hourly and supervisory personnel.

Prizes include an eight-hour personal day off, an award certificate, and a VIP parking space. A plaque, engraved with the recipient's name, will also be on display at the Michigan Plant.

June's "Employee of the Month" is Brian Cooper, who also has the added distinction of being the first winner of this on-going competition.

Brian, who is affectionately called "Animal" by his co-workers, has worked at BookCrafters for nine years. Starting as a Chelsea High school co-op student, Brian initially worked as a member of the maintenance staff. He has since become an

expert folder and flat knife operator. When asked about his long-time association with BookCrafters, Brian said, "I like the people, and I like what I do." Quite obviously, the Michigan supervisors also like what Brian does. The vote was unanimous and included the following remarks:

"Brian takes the time to ask the casemaker when he has a problem on the BRD or printed cloth. He also learned the flat knife for the most part on his own."

"He is always willing to help when and wherever needed. He has a positive attitude toward his work. He is quality conscious of his work. He is always a pleasure to work with."

"I would like to nominate Brian because of his continuing loyalty and service to the company."

Outside BookCrafters, Brian enjoys working on cars, hunting, and fishing. He is a lifetime resident of Chelsea, and BookCrafters hopes he'll be a lifetime member of its team of professionals.



Pork Avenue Excavating

- Drain Fields ■ Trenching
- Grade Work ■ Driveways

Doug Welshans
3675 S. Fletcher Road
Chelsea, Michigan 48118
(313) 475-9556



According to U.S. Bureau of Labor Statistics estimates, the job classification with the most openings likely between now and 1990 is that of computer service technician.

Frontier mechanical inc.

COMMERCIAL • INDUSTRIAL • RESIDENTIAL

Plumbing

New Construction & Repair

FREE ESTIMATES

FOR ALL YOUR PLUMBING NEEDS.

Toilets • Sinks • Faucets • Garbage Disposals
Water Heaters • Water Softeners • Hot Tubs • Whirlpools

EMERGENCY SERVICE

Licensed Master Plumber
C. JERRY PICKLESIMER
(313) 475-2380

ARNET'S

CEMETERY MONUMENTS ARE OUR PROFESSION ... NOT A SIDE LINE.

Check out our new reduced prices.

Now you can have the best quality at the best price!

Oldest and Largest in this County

4495 Jackson Road, Ann Arbor, Mich.

If you would like to join our sales staff, call Ben Sieg, 665-3658, or Jim Mooney, 475-3067

Sullivan Plumbing

Licensed Michigan Master Plumber

- Water Heaters
- Remodeling
- Service & Repair
- New Construction
- Water Softners
- Sewer Cleaning

475-8114

Free Estimates

Reasonable Rates

AUTO

HOME

The Prudential

**THOMAS DAULT, Agent**

500 W. Michigan Ave., Jackson

Office: (517) 784-8539

Home: (313) 475-2830

LIFE

FINANCIAL SERVICES

WE'LL BEND TO YOUR NEEDS

- CUSTOM SHEET METAL FABRICATION
- PLASMA CUTTING
- PRESS BRAKE

- SHEARING
- WELDING
- HELIARC

ALL SEASON COMFORT CO.

Your AMANA dealer for heating & cooling products

115 W. MIDDLE

CHILSEA

475-7617

Carolyn Chase
Sales Associate

SPEAR & ASSOCIATES
REALTORS INC.

IF YOU ARE THINKING OF BUYING or SELLING REAL ESTATE... I CAN HELP!

Please call me at:

475-9193 or 475-3048

and give my name to your friends & neighbors...

I would greatly appreciate your referrals.

MICHIGAN FESTIVAL SCHEDULE



JULY		JULY (Continued)	
June 26- Interlochen Arts Festival, Interlochen, (616) 278-9221	17-21	Alpenfest, Gaylord, (517) 732-4000	
4 Fourth of July Island Fest '90, Ojibway Island, Saginaw, (517) 791-3622	18-21	Street Art Fair, Ann Arbor, (313) 965-7281	
4 Stone Skipping Contest, Mackinac Island, (800) 847-3783	18-22	Blueberry Festival, South Haven, (616) 637-5171	
4-7 Fireworks Festival, Bay City, (517) 893-1222	19-22	Polkfest, Houghton Lake, (800) 292-9071	
4-8 National Forest Festival, Marquette, (616) 723-2575	20-21	Venetian Festival, Benton Harbor/ St. Joseph, (616) 925-0044	
4-15 Blue Water Festival, Port Huron, (313) 985-7101	20-22	Puerto Rican Festival, Pontiac, (313) 335-7082	
6-8 Italian Festival, Hart Plaza, Detroit, (313) 224-1184	21	Port Huron to Mackinac Island Yacht Race, Port Huron, (313) 985-7101	
6-8 Michigan Challenge Hot Air Balloon Festival, Howell, (517) 548-3920	21-22	Fire Engine Muster, Greenfield Village, Dearborn, (313) 271-1820	
7 International Cherry Pit Split, Eau Claire, (616) 782-7101	21	Coast Guard Festival, Grand Haven, (616) 842-4910	
7-8 Greenfield Village, Dearborn, (313) 271-1820	25-29	Michigan 50's Festival, Novi Town Center, Novi, (313) 348-3743	
7-8 High on Kalamazoo Air Show, Kalamazoo, (616) 381-9237	25-29	Farmers Festival, Pigeon, (517) 453-2733	
7-14 Cherry Festival, Traverse City, (616) 947-5075	26-28	Polish Festival, Bronson, (313) 389-4175	
11-14 Wyandotte, (313) 284-8000	26-28	Venetian Festival, Charlevoix, (616) 547-2101	
12-14 Founders Festival, Farmington/ Farmington Hills, (313) 474-3440	27-29	Hot Air Jubilee, Jackson, (517) 782-8821	
13-14 Summer Fest, Monroe, (313) 242-3366	27-29	Latin American Festival, Hart Plaza, Detroit, (313) 224-1184	
13-15 Gus Macker 3-on-3 Basketball Tournament, Belding, (616) 784-1500	27, Aug. 5	Jonas Free Fair, Ionia, (616) 527-2580	
13-15 Afro-American Festival, Hart Plaza, Detroit, (313) 224-1184	29	Michigan Space Center, Jackson, (517) 787-4425	
14-22 Brown Trout Festival, Alpena, (517) 364-4181			



GORDON SAVERY BUILDING & REMODELING

- CARPENTRY • SIDING • ADDITIONS
- CABINETS • FINISH WORK

Licensed Ph. 426-2300 25 Years Experience

4601 Mast Rd., Dexter, Mich. 48130

817-769-6772

14928 Bunkerhill Rd., Stockbridge 49285

GEE FARMS

1990 FROZEN FRUITS & VEGETABLES

ORDER DEADLINE: JULY 30, 1990 20% DEPOSIT REQUIRED WITH ALL ORDERS ORDER PICK UP: MID-LATE AUGUST
ITEMS ARE INDIVIDUALLY QUICK FROZEN (IQF) and THEY ARE SUGARFREE UNLESS OTHERWISE NOTED

NAME _____ PHONE (work) _____
ADDRESS _____ PHONE (home) _____

ITEM	SIZE	PRICE	QUANTITY	TOTAL
APPLES, SLICED	10 lb.	\$10.95		
APPLES, SLICED	30 lb.	\$29.95		
APRICOTS, SLICED	10 lb.	\$14.95		
BLACKBERRIES	10 lb.	\$15.95		
BLACK RASPBERRIES	10 lb.	\$21.95		
BLUEBERRIES	10 lb.	\$15.95		
BLUEBERRIES	30 lb.	\$31.95		
BOYBERRIES	10 lb.	\$16.95		
SOUR CHERRY	10 lb.	\$10.95		
SOUR CHERRY	30 lb.	\$21.95		
SWEET CHERRY	10 lb.	\$14.95		
SWEET CHERRY	30 lb.	\$33.95		
MELON CHUNKS	10 lb.	\$12.95		
MIXED FRUIT (Apple, Red Grape, Honeydew, Cantaloupe)	10 lb.	\$16.95		
PEACHES, SLICED	10 lb.	\$14.95		
PEACHES, SLICED	30 lb.	\$33.95		
PINEAPPLE CHUNKS	2 1/2 lb.	\$16.95		
RED RASPBERRY	10 lb.	\$20.95		
RHUBARS	20 lb. (BURL)	\$16.95		
STRAWBERRY, WHOLE	10 lb.	\$14.95		
STRAWBERRY, WHOLE	30 lb.	\$31.95		
FRUIT & VEG. PACK (Apple, Strawberry, Tart Cherry, Wh. Strawberry)	4 1/2 lb.	\$14.95		
ASPARAGUS, CUT	10 lb.	\$18.95		
BROCCOLI SPEARS	6 1/2 lb.	\$14.95		
BRUSSELS SPROUTS	6 1/2 lb.	\$16.95		
CORN, WHOLE KERNEL	6 1/2 lb.	\$16.95		
CARROT, WHOLE	6 1/2 lb.	\$14.95		
GREEN BEANS, CUT	6 1/2 lb.	\$14.95		
HASH BROWNS	6 1/2 lb.	\$14.95		
ONION RINGS	2 1/2 lb.	\$15.95		
MUSHROOMS	2 1/2 lb.	\$17.95		
WINTER MIX (Asparagus & Cauliflower)	6 1/2 lb.	\$16.95		
ORIENTAL MIX (C. Beans, Carrot, Broccoli, Cauliflower, Red Peppers, Broccoli)	6 1/2 lb.	\$18.95		
PEAS	20 lb.			
PRICE & AVAILABILITY SUBJECT TO ADVERSE WEATHER CONDITIONS				
SUBTOTAL				
DEPOSIT				
TOTAL				

HOME-GROWN PEAS

U-Pick or We Pick

The Area's Largest Walk-Thru Nursery

OPEN DAILY 8 a.m. to 9 p.m.

Professional Theatre Coming to Stockbridge

Live professional theatre is coming to Stockbridge in July, an original comedy for small fry and adults alike, "Fractured Mother Goose."

Stockbridge Area Arts Council and Stockbridge Community Education are sponsoring the performance by Marshall-based Pritchard Productions.

Only two performances are scheduled, July 20 and 27, both at the Stockbridge Township Hall at 10:30 a.m. Beginning Actors Workshops for students in kindergarten through sixth grade will be held from 2 to 3 p.m. on the same days at the Township Hall.

"Fractured Mother Goose" appeals to all age groups due to its broad comedy and wholesome approach. Written and designed originally for Kid Stuff Theatre Company as a touring production, the 50-minute play features audience participation sequences and no less than nine Mother Goose nursery rhyme characters.

Those characters come to Mother Goose demanding changes be made in their rhymes to make them more in step with the times. Mother Goose refuses to modernize her cherished rhymes and the whole group ends up in court, the court of Old King Cole that is.

Naturally, everyone has to live happily ever after, but there are lots of high jinks and pratfalls in between. Mother Goose could never stand for "Little Miss Muffet sat on a recliner eating a hot dog from a drive-in diner," and the results are hilarious.

Tickets are available at Stockbridge Community Education, (517) 851-8222 and Abbott and Fillmore Insurance Agency, (517) 851-7777.

"On Golden Pond," the heartwarming Ernest Thompson comedy will also be presented as part of the series. The professional acting company from Cornwall's Dinner Theatre will perform two Sunday matinees of the play, July 22 and 29, both at 2 p.m. at the Stockbridge Township Hall. Further information is available from the above locations.

EarthWords

By the Ecology Center, Ann Arbor

Welcome to the second introductory column of EarthWords, a clearinghouse for the latest information on the local environment. In this column, we will answer questions from readers and tell you the straight facts on current environmental issues.

EarthWords is written by the staff and members of the Ecology Center, your environmental resource center, based right here in Washtenaw county.

In our first column, we explained how carpenter ants can be controlled in your house without using harmful chemicals. But what can we do about environmental problems bigger than those we find in our homes? What about those front-page issues like global warming, oceanic oil spills, contaminated fish in the Great Lakes? These issues all seem like huge and insurmountable problems. What is one person to do?

Above all, do not give up! There is help out there. But you have to get informed, know where to turn, and be ready to take action. There are many people, organizations, and agencies working to improve the environment, but they need your help.

This week's questions deal with those issues:

* What do I do if I witness a pollution accident in the making?

First, find as much information about the accident as you possibly can: who is the polluter, what was spilled or emitted, when it was released, what natural resources may be affected, etc. Second, report the event to the appropriate agency for clean-up, legal action, or other response. To do this, and to avoid excessive red tape, you need to be aware of the responsibilities of different environmental agencies.

In Washtenaw county, spills that may affect the county's drains should be reported to the Office of the Drain Commissioner. Contamination of soils, groundwater, and other resources should be directed to the County's Environmental Health Department. If pesticides are being dangerously applied, then the correct office is the Michigan Department of Agriculture (MDA). Major spills or dumping should be reported to the Michigan Department of Natural Resources (MDNR). The MDNR has a toll-free pollution emergency hotline. The phone numbers of each of these agencies are listed below. And, if you get lost in the bureaucratic maze, call the Ecology Center to sort things out.

Drain Commissioner, 934-2025
Environmental Health, 894-2492
Michigan Department of Agriculture, 517-373-8762
Michigan Department of Natural Resources, 517-784-3188
Pollution Emergency Alerting System (P.E.A.S.), 1-800-292-4706.

* Why does it take so long to clean up sites of environmental contamination?

Mostly because our state clean-up law has no teeth. During the 1980's over 2,700 sites of environmental contamination were found in Michigan, containing toxic chemicals proven to cause cancer, birth defects, and organ damage to humans as well as serious harm to the environment. The price tag for cleaning up these known sites is from \$3 to \$8 billion. At the current rate, cleanups will take 200 years.

In 1988, Michigan taxpayers voted overwhelmingly for passage of the Environmental Bond, \$425 million of which is reserved for toxics cleanup. But many polluters continue to refuse to pay their fair share. In 1988, 4 in 6 polluters refused to comply with DNR cleanup directives.

Unfortunately, Michigan's current toxic waste cleanup law, Public Act 307, is not strong enough to clean up these sites. Under Act 307, state agencies have no authority to order a polluter to clean up a toxic site; the state has been able to recover from polluters only a fraction of taxpayer dollars spent on cleanup and damage to the environment; people who live near toxic sites are not assured that the sites will be cleaned up to a safe level; and, the law encourages litigation instead of cleanup because it fails to clearly define who is responsible for paying the costs of cleanup.

This year, environmentalists attempted to pass legislation to clean up the mess. Senate Bill 375, the Comprehensive Cleanup Act, introduced by Senator Lana Pollack (D-Ann Arbor) would make polluters pay their fair share for cleanups and would force the State to spend its Environmental Bond funds efficiently. Specifically, it does the following: enables the DNR to issue cleanup orders to polluters and, if necessary, to enforce those orders in court; imposes strict joint and several liability on polluters responsible for contamination; allows the state to assess fines and penalties against recalcitrant polluters; and, it gives citizens the right to sue to enforce the Act.

The first proposal for federal legislation to provide old age pensions was made by Congressman William B. Wilson (D.Pa.), who became the first Secretary of Labor in 1913.

The Chelsea Standard, Wednesday, July 4, 1990

13

PARISHO & COMPANY

Professional Corporation
JAMES (JAY) W. PARISHO, C.P.A.
CERTIFIED PUBLIC ACCOUNTANT

Two locations to serve you:
1905 Pauline Boulevard, Suite 5
Ann Arbor, Michigan 48103-5001
313/995/5656
107 1/2 South Main, P.O. Box 251
Chelsea, Michigan 48118
313/475-9640
WE SERVICE: Personal — Corporate — Partnership — Farms
ACCOUNTING — TAX PREPARATION & CONSULTING — FINANCIAL PLANNING
Appointments available Monday through Saturday

GEORGE
MEYER
COMPANY SINCE 1954

"Your Ann Arbor Area
Window Specialists"

Presents:
Visit our extensive
showroom
OTHER FINE PRODUCTS:
Roofing, Siding, Gutters, Awnings,
Patio Covers and Patio Enclosures.

3496 Pontiac Trail, Ann Arbor • 769-7330

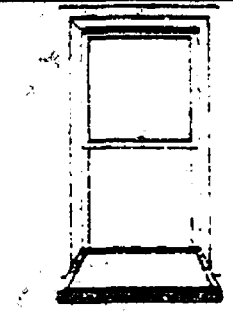

This is
Our
35th
Year

NEWPORT

Quality Products
Quality Workmanship

FAIST-MORROW NEW CAR SPECIAL OF THE WEEK

HURRY IN!
OFFER EXPIRES
JULY 9, 1990

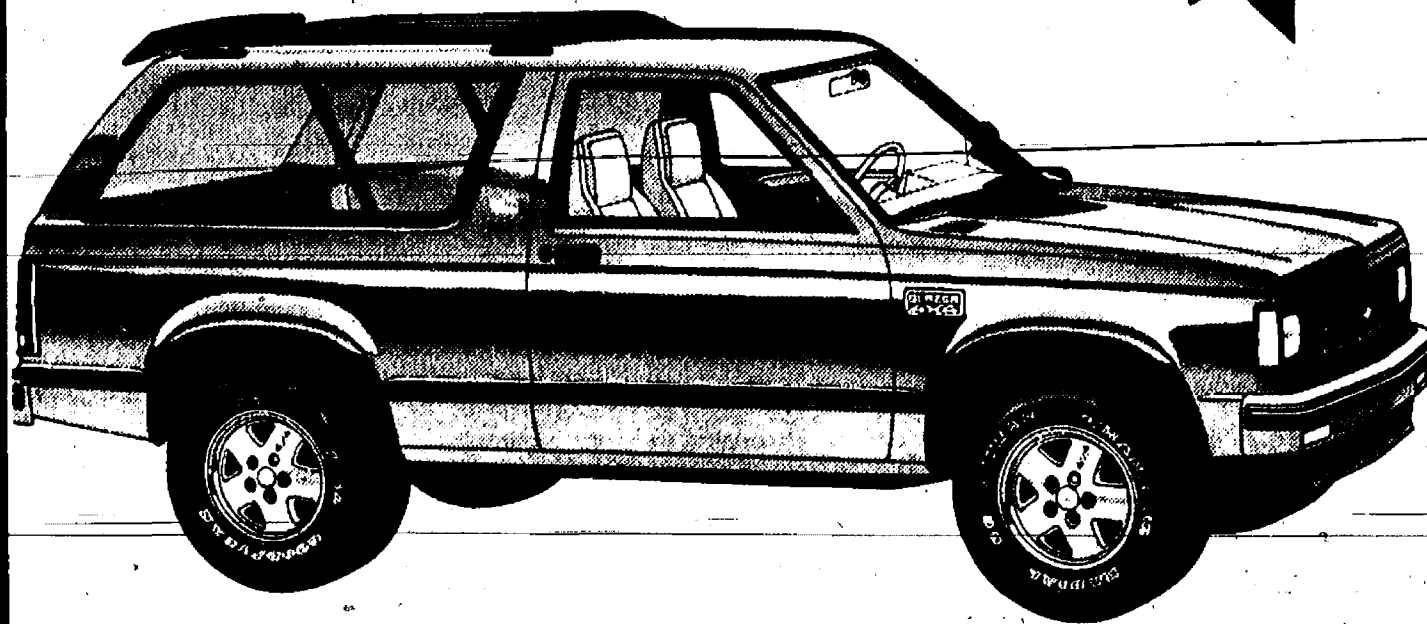

STOCK #4193

LOOK
IT'S BRAND
NEW!

1989 S-10 Tahoe Blazer

SALE \$14,730

STICKER PRICE \$18,646.00

Sale price includes rebate.
Sales tax, license and title not
included in sale price. Offer ex-
pires 7-9-90.

YOU SAVE
OVER
\$3,900.00

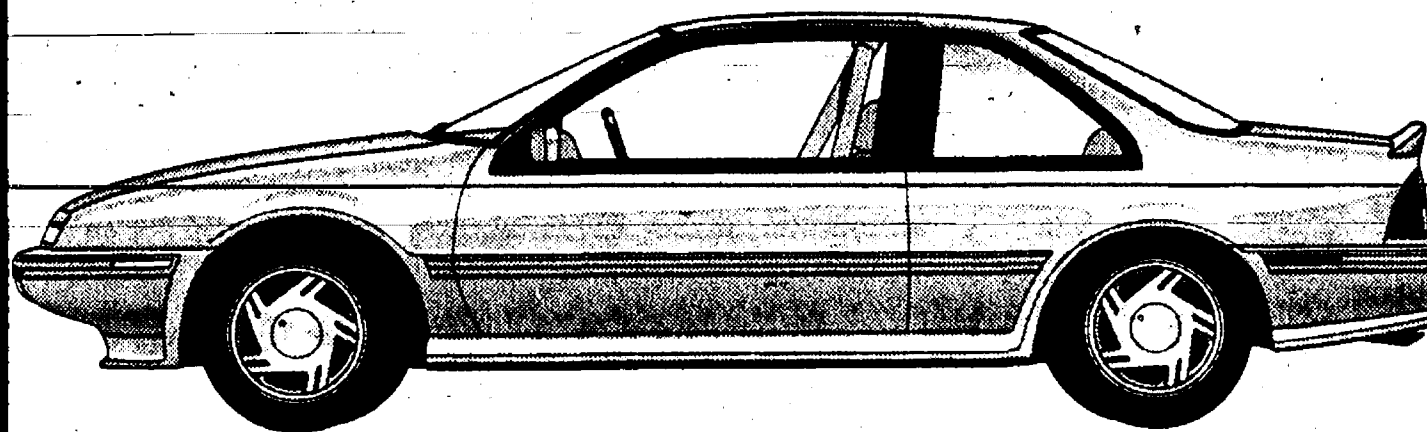

STOCK #4713

1990 Beretta
Indy 500 Pace Car Coupe

LIMITED
EDITION

SALE \$14,130

STICKER PRICE \$17,246.00

Sale price includes rebate.
Sales tax, license and title not
included in sale price. Offer ex-
pires 7-9-90.

YOU SAVE
OVER
\$3,100

FAIST-MORROW
BUICK • OLDS • CHEVROLET • GEO

1500 S. MAIN ST., CHELSEA
OPEN UNTIL 8:00 P.M.
MONDAY AND THURSDAY

475-8663
OPEN SATURDAY
9:00-3:00 P.M.

SERENDIPITY Paperback Book Exchange

For Those Quiet Times
This Summer, Relax
With a Good Book.
We have 1,000's to choose
from and they are

All 50% Off
Cover Price

116 Park, Chelsea
(313) 475-7148

HRS: Mon. 10-8:30 Cld. Tues.
Wed.-Thurs.-Fri. 10-5:30, Sat., 9-3

CHELSEA EYEGLASS



FAMILY VISION CARE
CONTACT LENSES

Professional Care at Reasonable Prices
NEW PATIENTS WELCOME

Dr. Nelson Edwards Optometrist

475-1122

136 W. Middle St., Chelsea (Next to Fire Hall)

TAKE CARE OF THAT MUDDY DRIVE

DRIVEWAY PROCESSED ASPHALT
STONE ROAD GRAVEL DRIVE

**KLINK
EXCAVATING**

475-7631

Save Your Lawn from: Give It the Advantage

• HARSH CHEMICALS
• SUMMER DROUGHT
• THINNING & DISEASE
• BROADLEAF WEEDS

• BUILD THE HUMUS CONTENT
• RESTORE BIOTIC LIFE
• GROW THICKER GRASS
• REDUCE STRESS
& COMPETITION

We use scientifically researched, 100%
natural, soil-building fertilizer, and as always,
NO HERBICIDES OR INSECTICIDES!

THINK SPRING '91 FOR A THICKER, GREENER LAWN!

SLIT SEED THIS FALL! Slit-Seeding places the seed IN the
ground for germination rates 2 to 4 times higher than broad-
cast seeding.

Call for a quote or to discuss our fertilizer and slit-
seeding—We are not your ordinary fertilizer company!



BIO-THRIVE

101 N. Main, Suite 150-158
Ann Arbor, MI 48104
313 / 665-2272, Suite 158

BUILT TO WITHSTAND **25%** MORE STRESS THAN
OTHER GATES!

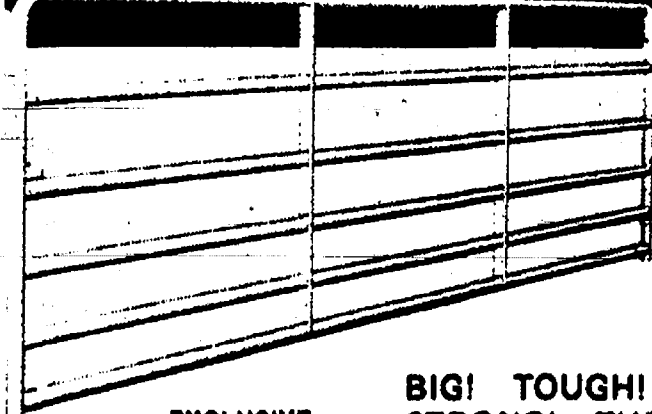

**SIoux
TUBULAR
STEEL
GATES**



BIG! TOUGH! RUGGED! SUPER-
STRONG! THE BIG GOLD ONE
TAKES THE HEAVIEST ABUSE!

Designed for roughest punishment! Built to with-
stand pushing and crowding of heavy animals in
clog quarters. Engineered from 2" O.D. Hi-Tensile
Structural Steel Tubing. Horizontal members mitered
for extra strength into gate ends and arch welded.
No butt joints in entire gate. Heavy 2-Bar vertical
members have rolled and seamed edges — no injury
to livestock. New Patented "Twist-A-Lock" Latch.
Easy-to install threaded eye bolts for hinges. Avail-
able in 7 widths from 4 ft. to 18 ft.

DEXTER MILL
3515 Central St., Dexter
426-4621

9-5:30 Mon.-Fri. Thurs. till 6:30. 9-3 Sat.



Church Services

Assembly of God—

FIRST ASSEMBLY OF GOD
1490 Old US-12, Chelsea
The Rev. Edward Lang, Pastor
Every Sunday—
9:45 a.m.—Sunday school.
10:45 a.m.—Sunday morning worship, and children's service.
6:00 p.m.—The first Sunday of each month, church service and youth service.
Every Wednesday—
7:00 p.m.—Mid-week services.

Baptist—

FIRST BAPTIST CHURCH OF GREGORY
The Rev. Richard Mathew, Pastor
(313) 466-2591

Every Sunday—
9:45 a.m.—Sunday school.
11:00 a.m.—Morning worship.
7:00 p.m.—Evening worship.
Every Wednesday—
7:00 p.m.—Mid-week service.
8:00 p.m.—Choir practice.

NORTH SHARON BAPTIST
Sylvan and Washburne Rds.
The Rev. William Winger, Pastor

Every Sunday—
10:00 a.m.—Sunday school.
11:00 a.m.—Worship service.
6:00 p.m.—Senior High Youth meeting. Youth choir.
7:00 p.m.—Evening worship service; nursery available.
Every Wednesday—
7:00 p.m.—Bible study and prayer meeting; nursery available. Bus transportation available: 428-7222.

Catholic—

ST. MARY
The Rev. Fr. David Philip Dupuis, Pastor
Every Sunday—
8:00 a.m.—Mass.
10:00 a.m.—Mass.
Every Wednesday—
12:00 noon-1:00 p.m.—Confessions.
6:00 p.m.—Mass.

Christian Scientist—

FIRST CHURCH OF CHRIST SCIENTIST
1825 Washburne Ave., Ann Arbor
Every Sunday—
10:30 a.m.—Sunday school, morning service.

Church of Christ—

CHURCH OF CHRIST
1405 Old US-12, East
Minister, R.D. Parnell
Every Sunday—
9:30 a.m.—Bible classes, all ages.
10:30 a.m.—Worship service. Nursery available.
6:00 p.m.—Worship service. Nursery available.
Every Wednesday—
7:00 p.m.—Bible classes, all ages.
First and Third Tuesday of every month—
7:00 p.m.—Ladies class.

Episcopal—

ST. BARNABAS
2680 Old US-12
(Directly across from the Fairgrounds)
The Rev. Fr. Jerrold F. Beaumont, O.S.P.
478-0000

Every Sunday—
Youth Inquirers class.
10:00 a.m.—Eucharist (Holy Communion), first, third and fifth Sundays.
10:00 a.m.—Morning Prayer, second and fourth Sunday. (Holy Communion available immediately following service.)
10:30 a.m.—Church school, K-12.
11:00 a.m.—Family coffee hour.
11:30 a.m.—First Sunday of the month, pot-luck dinner.
Nursery available for all services.

Free Methodist—

CHELSEA FREE METHODIST
7850 Wacker Rd.
Mearl Bradley, Pastor
Wednesday, July 4—
2:00 p.m.—Fellowship at Van Tien's.
Friday, July 6—
9:00-10:00 a.m.—Faithful Fitness.
Family camp begins and goes through 15th.
Sunday, July 8—
8:30 a.m. and 11:00 a.m.—"The Overlooker"
Church.
9:30 a.m.—Pot-luck at Somerset.
7:00 p.m.—Service at Somerset Beach Camp-ground.
Monday, July 9—
9:00-10:00 a.m.—Faithful Fitness.
11:30 p.m.—Genesis II.
2:00 p.m.—Genesis II.
7:00 p.m.—Intercessory Prayer Meeting.
Wednesday, July 11—
9:00-10:00 a.m.—Faithful Fitness.
9:30-11:30 a.m.—Ladies Bible Study.

Lutheran—

FAITH EVANGELICAL
6678 Territorial Rd.
The Rev. Mark Porfany, Pastor
Church: 426-4305
Lutheran Elementary School
Mr. Keith Kopszynski, Principal
Sunday, July 8—
10:00 a.m.—Worship service.
6:30 p.m.—Softball vs. Salem/Redeemer at Salem.
Monday, July 9—
6:30 p.m.—Council and wives potluck and meeting at Maybess.
Regional Youth Rally in Holland, MI 9th-11th.
Wednesday, July 11—
7:30 p.m.—Worship with Lord's Supper.

OUR SAVIOR LUTHERAN

1815 S. Main, Chelsea
The Rev. Franklin H. Giesler, Pastor
Thursday, July 5—
1:00 p.m.—Bible Study.
Saturday, July 7—
7:30 p.m.—Worship
Sunday, July 8—
10:00 a.m.—Worship.
10:15 a.m.—Axi. welfare brunch & meeting.
7:30 p.m.—Bible class at Church.

ST. JACOB EVANGELICAL LUTHERAN

12501 Rietzmill Rd., Grass Lake
The Rev. Thomas Johnston, Pastor
Every Sunday—
10:45 a.m.—Sunday school.
10:10 a.m.—Divine services.

ST. THOMAS LUTHERAN
10001 W. Ellsworth Rd.
(9 miles south and 3 miles west of Dexter)
The Rev. John Rike, Pastor

Summer months June 3 - Sept. 2
Every Sunday—
9:30 a.m.—Worship service.
No Sunday school.

TRINITY LUTHERAN
6738 M-36, three miles east of Gregory
William J. Troelen, Pastor
878-5977 church, 878-5016 pastor
Flackney, Michigan.

Every Sunday—
8:00 a.m.—Worship.
9:30 a.m.—Sunday school and Bible class.
10:45 a.m.—Worship.
Communion 1st and 3rd Sunday 8:00 a.m.
Communion 2nd and 4th Sunday 10:45 a.m.

ZION LUTHERAN E.L.C.A.
Corner of Fletcher and Waters Rd.
The Rev. Mark Weirauch, Pastor

Thursday, July 5—
8:30 p.m.—Zion vs. First Methodist, at St. Mary's.
Saturday, July 7—
8:00 p.m.—Property Committee.
9:00 a.m.—Washburne Lutheran Singles Breakfast at Denny's.
Sunday, July 8—
8:15 a.m.—Worship. Gideon presentation.
9:00 a.m.—Zion youth attend Tecumseh Woods Elementary Mini-Camp through July 11.
Wednesday, July 11—
12:30 p.m.—WOZ picnic with Susan Wiley angora demonstration.
7:00 p.m.—Business Management.
8:00 p.m.—Church Council.

Methodist
SALEM GROVE UNITED METHODIST
3320 Notten Rd.
The Rev. Don Woolum, Pastor
Every Sunday—
9:30 a.m.—Church school.
10:30 a.m.—Morning worship.
FIRST UNITED METHODIST
Parks and Territorial Rds.
The Rev. Merlin Pratt
Every Sunday—
9:30 a.m.—Worship service.
10:00 a.m.—Sunday school.

WATERLOO VILLAGE UNITED METHODIST
5118 Washington St.
The Rev. Merlin Pratt
Every Sunday—
10:00 a.m.—Sunday school.
11:15 a.m.—Worship service.

FIRST UNITED METHODIST
123 Park St.
The Rev. Dr. Jerry Parker, Pastor
Thursday, July 6—
8:30 p.m.—Softball game.
Sunday, July 8—
9:15 a.m.—Crib Nursery opens.
9:30 a.m.—Worship Service.
9:30 a.m.—Organized activities for pre-schoolers in Rooms 14 and 15 in the Education Building.
10:00 a.m.—Enrichment Time for first through sixth graders upstairs in the Education Building.
10:30 a.m.—Fellowship Time.
10:30 a.m.—Crib Nursery closes.
2:00 p.m.—Softball practice.
Tuesday, July 10—
6:30 p.m.—Softball practice.

METHODIST HOME CHAPEL
Every Sunday—
9:45 a.m.—Worship service.

NORTH LAKE UNITED METHODIST CHURCH
1411 N. Territorial Road
The Rev. Stephen W. Smith, Pastor

SHARON UNITED METHODIST
Corner Pleasant Lake Rd. and M-43
The Rev. Erik Alsgaard, Pastor
Every Sunday—
10:00 a.m.—Sunday school.
11:00 a.m.—Worship service.

Mormon—
CHURCH OF JESUS CHRIST OF LATTER-DAY SAINTS
1330 Freer Rd.
Wayne L. Wenzel, president
Every Sunday—
9:30 a.m.—Sacrament.
10:30 a.m.—Sunday school.
11:40 a.m.—Priesthood.

Non-Denominational—
CHELSEA FAMILY WORSHIP CENTER
1194 S. Main St. (Rebekah Hall)
Ed Sauvageau, Pastor
Every Sunday—
10:00 a.m.—Worship service.
Every Wednesday—
7:00 p.m.—Bible study.

CHELSEA HOSPITAL MINISTRY
Every Sunday—
10:00 a.m.—Morning service, Chelsea Community Hospital Chapel.

COVENANT
60 N. Freer Rd.
The Rev. Stegried S. Johnson, Pastor
Every Sunday—
8:00 a.m.—Sunday school.
10:30 a.m.—Worship.
Every Wednesday—
7:30 p.m.—Choir rehearsal.

CHELSEA CHRISTIAN FELLOWSHIP

337 Wilkinson St.
T. B. Thodeson, Interim Pastor
Church tel. 478-5305 Home tel. 478-1920

Every Sunday—
10:00 a.m.—Bible Studies.
11:00 a.m.—Morning Worship.
6:00 p.m.—Evangelistic.
Wednesday Doctrine—
7:30 p.m.—Word Studies.
8:00 p.m.—Prayer time.
First Monday—
7:30 p.m.—Board of Elders.
7:00 p.m.—Charity Circle.
Second Monday—
7:00 p.m.—Advisory Board.
First Thursday—
10:00 a.m.—Faith Circle.

CHELSEA FULL GOSPEL
11452 Jackson Rd.
John & Sarah Grosser, Pastors
478-7579

Every Sunday—
10:00 a.m.—Sunday school.
11:00 a.m.—Morning worship.
6:00 p.m.—Evening worship.
Every Wednesday—
7:00 p.m.—Family Night.

IMMANUEL BIBLE
145 E. Summit St.
Ron Clark, Pastor

Every Sunday—
9:45 a.m.—Sunday school, nursery provided.
11:00 a.m.—Morning worship, nursery provided.
6:00 p.m.—Evening worship.
Every Wednesday—
7:00 p.m.—Family hour, prayer meeting and Bible study.

MT. HOPE BIBLE
12854 Trist Rd., Grass Lake
The Rev. Joseph A. O'Neill, pastor.

Every Sunday—
10:00 a.m.—Sunday school.
11:00 a.m.—Morning worship.
6:00 p.m.—Evening service.
Every Wednesday—
7:00 p.m.—Bible study.

ST. VLADIMIR ORTHODOX CHURCH

The Rev. Fr. Paul Karas, Pastor
9900 Jackson Rd.
(between Steinhilch and Dancer Rds.)

Sunday Services—
9:30 a.m.—Four.
9:45 a.m.—Holy Confession.
10:00 a.m.—Divine Liturgy.

Presbyterian—

FIRST UNITED PRESBYTERIAN

Unadilla
The Rev. Mary Grotty

Every Sunday—
9:30 a.m.—Sunday school.
11:00 a.m.—Worship service.

United Church of Christ—

BETHEL EVANGELICAL AND REFORMED

Freedom Township
The Rev. Roman A. Reineck, Pastor
Every Sunday—
10:00 a.m.—Worship service.

CONGREGATIONAL

121 East Middle Street
The Rev. Leland E. Booker, Pastor

Every Sunday—
10:00 a.m.—Worship.
10:00 a.m.—Sunday school, K-6. Nursery provided.

ST. JOHN'S

Rogers Corners, Waters and Fletcher Rds.
The Rev. Ted Wimmer, Pastor

Every Sunday—
10:00 a.m.—Worship service, Sunday school.

ST. JOHN'S EVANGELICAL AND REFORMED

Francisco
The Rev. William Work, Pastor

Every Sunday—
10:30 a.m.—Sunday school and worship service.
First Sunday of every month—
Communion.

ST. PAUL

The Rev. Steven K. Koch, Pastor
Sunday, July 8—
8:45-9:30 a.m.—Continental breakfast.
9:30 a.m.—Church school - 3-year-olds through third grade.
9:30 a.m.—Morning worship. Service and sermon by Pat Stirling.
10:30 a.m.—Church school classes dismissed.



VOLUNTEER ANNE MANN provided village officials great support and all the charm anyone could ask of a village hostess when she helped serve coffee, cookies, yogurt cones and orange drink at the Open House held Saturday, June 30, at the Chelsea Wastewater Treatment

Plant. Anne's youngsters were happy to attend, as evidenced in the photo. There were "Recycle Chelsea" balloons for the girls and boys, in addition to refreshments for all the visitors.

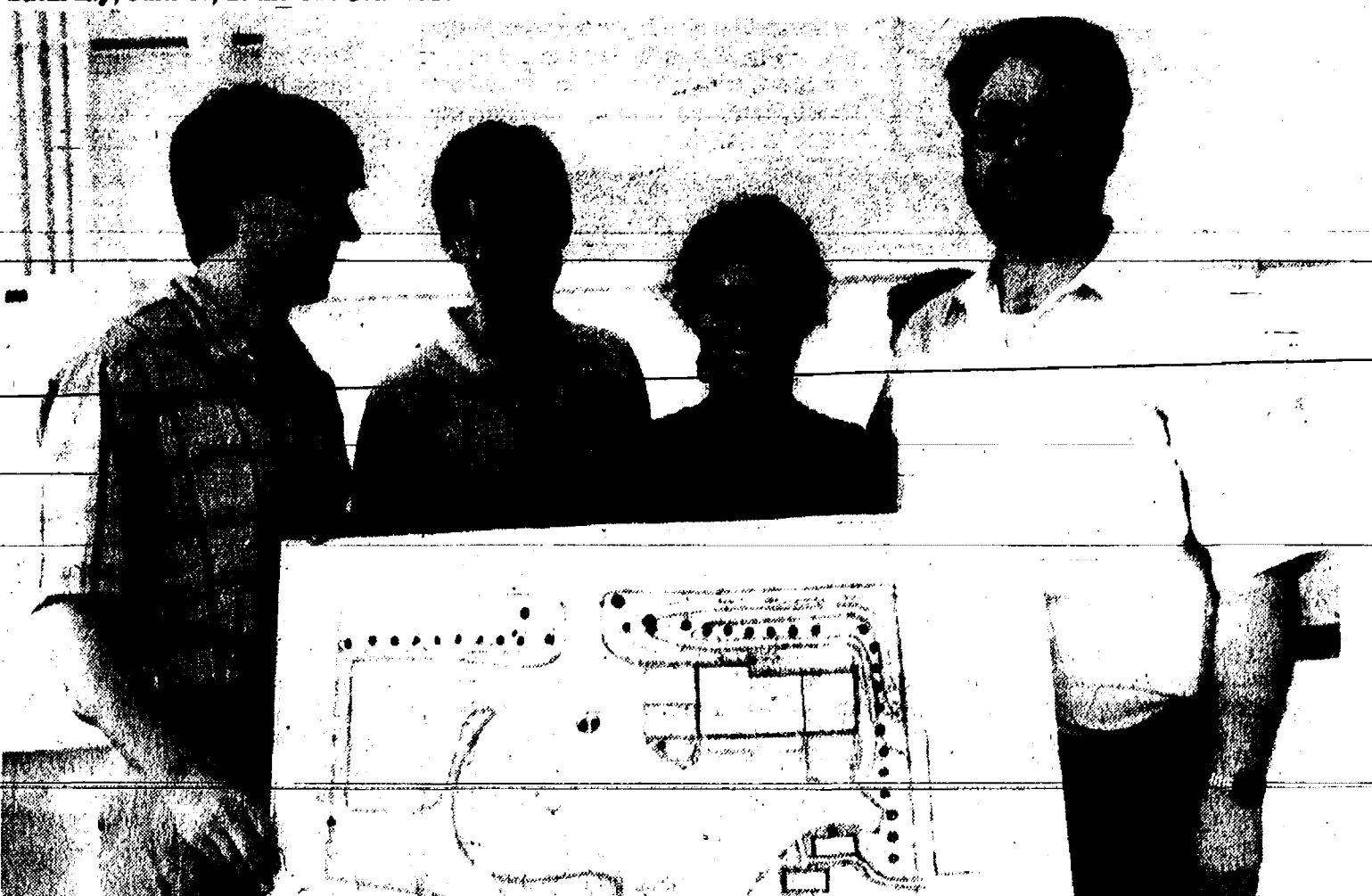

CHELSEA COUNCILMAN FRANK HAMMER, at far right, who chairs the recycling committee, and village manager Robert Stalker, pictured second from left in the photo, joined two volunteers from Recycle Ann Arbor to

answer questions and distribute materials on recycling to Chelsea citizens attending the Open House, Saturday, June 30, at the Chelsea Wastewater Treatment Plant.

Bike Tour Starting from Fairgrounds

One Helluva Ride will begin and end, this year, at the Chelsea Fairgrounds.

The annual event is sponsored by the Ann Arbor Bicycle Touring Society.

Four loop routes will each take participants in the 1990 One Helluva Ride through Hell, Michigan.

A good loop for the neophyte bicyclists will be the 38-mile ride, but the 54-mile route will give week-end riders and families another option, depending on their physical abilities and the weather.

More endurance and time are required for the 80-mile ride, and the 104-mile route is designed for riders with the confidence and experience that several 50-plus rides instill.

All routes are clearly marked directly on the pavement, and each rider will receive a detailed map showing routes, water/food, and rest stops.

Cyclists are expected to obey all traffic laws, and are strongly encouraged to wear helmets as a safety precaution.

Registration has been completed, as of June 23, and no further applicants will be accepted. There is NO day-of-ride registration.

There are tons of reasons to recycle!

Now Seeing Patients at
Chelsea Community Hospital

DAVID J. SMITH, JR. M.D.

Specializing in
Cosmetic and Reconstructive Surgery

(313) 475-3924

The University of Michigan Family Practice Center

Is pleased to announce
the addition to its
full-time staff of

DR. JOHN SEVERIN

Dr. Severin comes to the Family Practice Center from his position at Chelsea Community Hospital's Substance Abuse Program which he held from 1985 to 1990. he received his Medical School education and completed his three-year Family Practice residency training at the University of Michigan. During his residency, July of 1981 through June of 1984, he was based at the Chelsea Family Practice Center. He is Board Certified in Family Practice and certified by examination in addiction medicine.

John resides in Chelsea with his wife, Mary Lou, and their two children, John Paul and Rachel.

Dr. Severin is available to see patients in a wide variety of primary medical problems.

Further information may be obtained by calling the Family Practice Center at 475-1321.

Chelsea Community Hospital

Is pleased to announce
the opening of the
practice in
Ophthalmology of

Anthony M. Sensoli, M.D.
Ophthalmologist
Eye Physician and Surgeon

Specializing
in the Diagnosis
and Treatment of
Eye Disorders
in Adults and
Older Adults

- Cataracts and lens implants
- Laser surgery
- Comprehensive eye exams

Appointments &
information:
313/475-5970
Beginning July 16

Middle Square
Professional Building
134 W. Middle Street
Chelsea, Michigan 48118

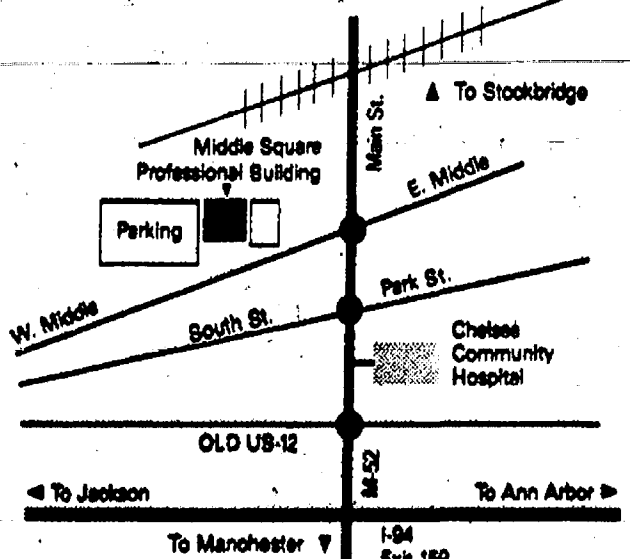

Please Notify Us
In Advance of
Any Change in Address

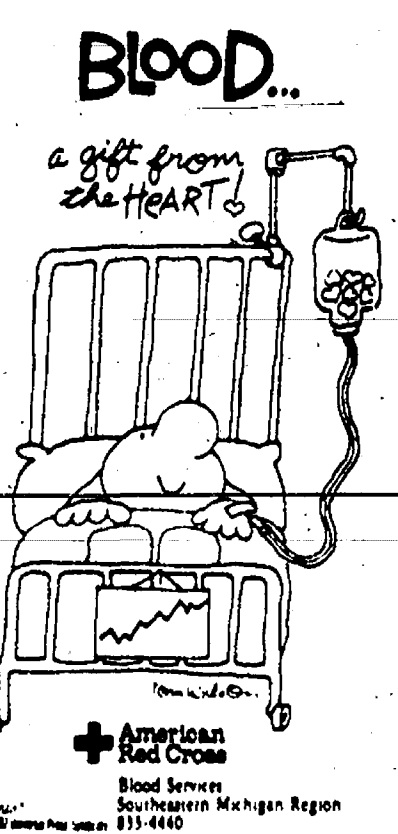

Come Celebrate with us the 3rd Annual CELEBRATION OF FREEDOM JULY 4th

SCHEDULED ACTIVITIES:

- 1 p.m.
KIDS—Organized games.
ADULTS—Volleyball, Horseshoes, etc.
2 p.m.
CONCERT—Special Guest Lois Slider and the "Jubilee" Worship team of Grass Lake, and more.
3:30 p.m.
COOKOUT/POTLUCK STYLE.
Free Hotdogs & beverage
Bring table service, lawn chair dish to pass and meat to cook.
5:30 p.m.
FREEDOM CELEBRATION SERVICE
with special music during workshop service and Evening Speaker, Rev. Edward Lang.
LOCATION: Corner of M-52 and Old US-12. Under the Big Tent at First Assembly of God in Chelsea.

For more information call: (313) 475-2615 or (517) 822-4888

Metroparks Are Ready For July 4th

Huron-Clinton Metroparks, serving the citizens of the counties of Wayne, Macomb, Oakland, Livingston and Washtenaw, are ready for July 4th.

With the holiday celebrated on Wednesday, many area persons may take advantage of close-to-home recreation, according to William P. Sherman, HCMA director. If the weather is sunny and warm, the larger Metroparks may well attract crowds of 25,000 or more visitors for the July 4th holiday.

Huron-Clinton Metroparks include these recreation sites: (1) Metro Beach Metropark (770 acres) near Mt. Clemens; (2) Wolcott Mill Metropark (2,380 acres) in Ray township of Macomb county; (3) Stony Creek Metropark (4,461 acres) near Utica/Rochester; (4) Indian Springs Metropark (2,232 acres) near Clarkston; (5) Kensington Metropark (4,337 acres) near Milford; (6) Huron Meadows Metropark (1,540 acres) near Brighton; (7) Hudson Mills Metropark (1,624 acres), (8) Dexter-Huron Metropark (122 acres), and (9) Delhi Metropark (5 acres), each located near Dexter along the Huron River; (10) Lower Huron Metropark (1,237 acres) near Belleville; (11) Willow Metropark (1,531 acres) near New Boston; (12) Oakwoods Metropark (1,756 acres) near Flat Rock; and (13) Lake Erie Metropark (1,590 acres) in Brownstown township near Gibraltar in Wayne county.

A wide variety of recreation is available, including swimming at beaches or pools, picnic areas, with nearby playgrounds, bike-hike trails, children's play areas, games areas, basketball, shuffleboard and tennis courts, boat launching ramps, fishing or sailing and other outdoor recreation. Facilities vary from park to park.

A vehicle entry permit is required (Annual: regular-\$10 or senior citizen-\$5 or daily-\$2). For additional information, contact the Huron-Clinton Metroparks—Phone (313) 227-2757 or 1-800-47-PARKS (toll-free).

Farmer Exemption from Commercial License Provided in House Bill

Legislation that grants farmers exemptions from commercial driver licenses (CDL) has passed the State House, an area lawmaker said today.

State Representative Margaret O'Connor (R-Lodi township), supporter of Senate Bill 705, said the measure corresponds to federal legislation allowing exemptions under the following conditions:

- the vehicle is controlled and operated by the farmer, a family member, or an employee;
- it is used to transport agricultural products, farm machinery, or supplies to or from a farm;
- the vehicle is NOT used as a common or contract (for-hire) carrier
- the vehicle is used within 150 miles of the farm.

"Persons driving combination vehicles with a gross vehicle weight rating (GVWR) of over 26,000 pounds such as semi-trucks, would have to pass a written test and obtain an 'F' endorsement," the Representative

Homemaker Candidates Should Plan Entries Now

The first berries are appearing, families are going on vacation, and notices about Fair Queen candidates are appearing, so it's time to seriously think about all the items you can make or use to qualify you for Senior or Junior Homemaker of Chelsea Fair.

Qualifications for queen candidates are as follows. The entrant must have entries in at least four of the following departments, which include antiques, floriculture, hobbies, food preparation, canning, machine sewing, and needlework. The winner will be the entrant with the most points on all of her or his entries. Points are given for each ribbon received in the previously mentioned areas.

The Senior winner receives a State Fair plaque, Chelsea Fair Banner, flower, and is eligible for prizes from the State of Michigan Fair. She will also represent Chelsea at the following year's State Fair Grand Champion Homemaker of the Year.

Past Senior Homemaker winners are Sue Eisenbeiser, Erna Schultz, Rose Reinhardt, Greta Picklesimer and Janice Martin.

If you have any questions, you may

Naturalist-Guided Canoe Trip Slated From Hudson Mills

"Paddling the Huron River," a naturalist-guided eight mile canoe trip from Hudson Mills Metropark to Delhi Metropark, will begin from Delhi Metropark near Dexter on Friday, July 13 at 9 a.m.

Metropark naturalists Faye Stoner and C. Michael George will guide participants on the interpretive canoe trip, with stops made along the route to discuss animal and plant life along the river, history of the Huron and basic river ecology. Persons should bring along a lunch or snack for the midday stop.

Persons may provide their own canoes or rent one from Skip's Canoe Livery (\$18 per canoe).

Pre-registration is required by July 10. For registration/information contact Hudson Mills Metropark, Phone (313) 426-8211 or 1-800-47-PARKS

call Clara Smith, Home Ec Superintendent 475-8713 or ask one of the previous winners.

Pursell Staff Offers Office Hours in Chelsea, Manchester

A member of Congressman Carl Pursell's district staff will hold open office hours in Washtenaw county on Tuesday, July 10.

"As part of my continuing effort to make my office and staff accessible to constituents, I have asked Carol Haseltine to meet with residents from the Manchester and Chelsea areas this month," Pursell said.

Haseltine will be available to meet with residents from 10:30 to 11:30 a.m. at the Manchester Township Hall, 275 S. Macomb St. She also will be available from 1 to 2:30 p.m. at the Chelsea Community Hospital Woodland Room A, 775 S. Main St.

In addition to these special hours, my office in Ann Arbor remains available to residents on a full-time basis," he said.

The Ann Arbor office is located at 361 W. Eisenhower, or may be contacted by calling (313) 761-7727.

Puppy, Kitten Food Drive Is Successful

Humane Society of Huron Valley has announced that the Puppy and Kitten Food Drive held during Be Kind to Animals Week in May was a great success.

More than 1½ tons of puppy and kitten food was collected during a two-week period as part of HSHV's celebration of Be Kind to Animals Week. This is three times the amount collected in last spring's drive.

Twelve area pet and grocery stores placed pet food bins in their businesses for food collection for the large number of young animals housed at the HSHV shelter each year. Scores of shoppers pitched in, depositing cans and bags of puppy and kitten food to replenish HSHV's supply which tends to rapidly dwindle in the spring as litters of unwanted puppies and kittens begin to arrive for care and shelter. This spring's donations should supplement the young animals' food supply well into the summer.



The residents of Alaska move from one home to another more often than residents of any other state.

Michael W. Bush, CPA, PC

CERTIFIED PUBLIC ACCOUNTANT

Bookkeeping, Tax Consulting, Payroll
Financial Planning, Business Start-Up

PERSONAL - BUSINESS - CORPORATE - FARM

Mon.-Fri., 9 a.m.-5 p.m.
Evening & Sat., by appointment

8064 Main St., Dexter
Telephone: 426-3045

ASSOCIATED DRYWALL COMPLETE DRYWALL SERVICE

• New Houses • Additions • Repair Work
28 years experience

JOE ANDERSON

426-3513

27th Annual PICK-UP SALE Now in Progress



1990 XLT RANGER

from
\$8,550⁰⁰*

YOU GET: 1990 RANGER

- 2.3L engine with 5 speed manual overdrive transmission
- Twin-I-Beam independent front suspension
- P215 Steel OWL All Season tires
- Gas pressurized shocks
- Halogen headlights
- Interval windshield wipers
- Trip odometer
- Tinted glass
- Power steering
- Electronic AM/FM stereo radio with cassette and clock
- Deluxe Two-Tone paint
- Cloth 60/40 split bench seats
- Tachometer
- Sliding rear window
- Cast aluminum wheels - Deep Dish
- Chrome Rear Step Bumper
- Deluxe Wheel Trim
- XLT Trim

*Rebates assigned to dealer.



Open M & Th 9 - 8; T, W, F 9 - 6; Sat. 9 - 3

Service open Saturdays, too.
Chelsea • 475-1301 • Plenty of Parking
I-94 to M-52 1-1/2 miles downtown
PHONE 475-1301

THE NATIONAL KIDNEY FOUNDATION, INC.

*REMEMBER TO SIGN AN ORGAN DONOR CARD AND TELL YOUR FAMILY OR LOVED ONES!

46th Annual Manchester Community Fair

JULY 10-14

TUESDAY, JULY 10th

Fair Parade 6:30 p.m.

WEDNESDAY, JULY 11th

Lamb & Steer Judging 6:00 p.m., ATV Pull 7:00 p.m.,

T. J. Thomas & Diamond Back 8:00 p.m.

THURSDAY, JULY 12th

Senior Citizens Free Until 5:00 p.m., Compact Tractor

Pull 7:00 p.m., Talent Show 7:00 p.m., Steer & Lamb

Auction 8:00 p.m.

FRIDAY, JULY 13th

Classic Tractor Pull Noon, Antique Tractor Pull 5:00 p.m.,

Pony Pull 6:30 p.m., Tracey Lynne & The Mountain

Express 8:00 p.m.

SATURDAY, JULY 14th

Ladies Day Activities 10:00 a.m.-Noon, Horseshoe Pitch

1:30 p.m., Large Tractor Pull Noon, Pedal Pull 3:00 p.m.,

Large Tractor Pull 7:00 p.m., Tracey Lynne & The Mountain

Express 8:00 p.m.

CARNIVAL BY W. G. WADE SHOWS, INC.

Admission \$2.50 Adults

Children 12 and under Free

Located at the corner of Vernon and Wolverine Streets,
two blocks east of M-52 in Manchester



SEE YOUR WINNING GREATER ANN ARBOR AREA CHEVROLET DEALERS.

What do you call \$750 cash back on the best-selling full-size car in history?*

Temporary.

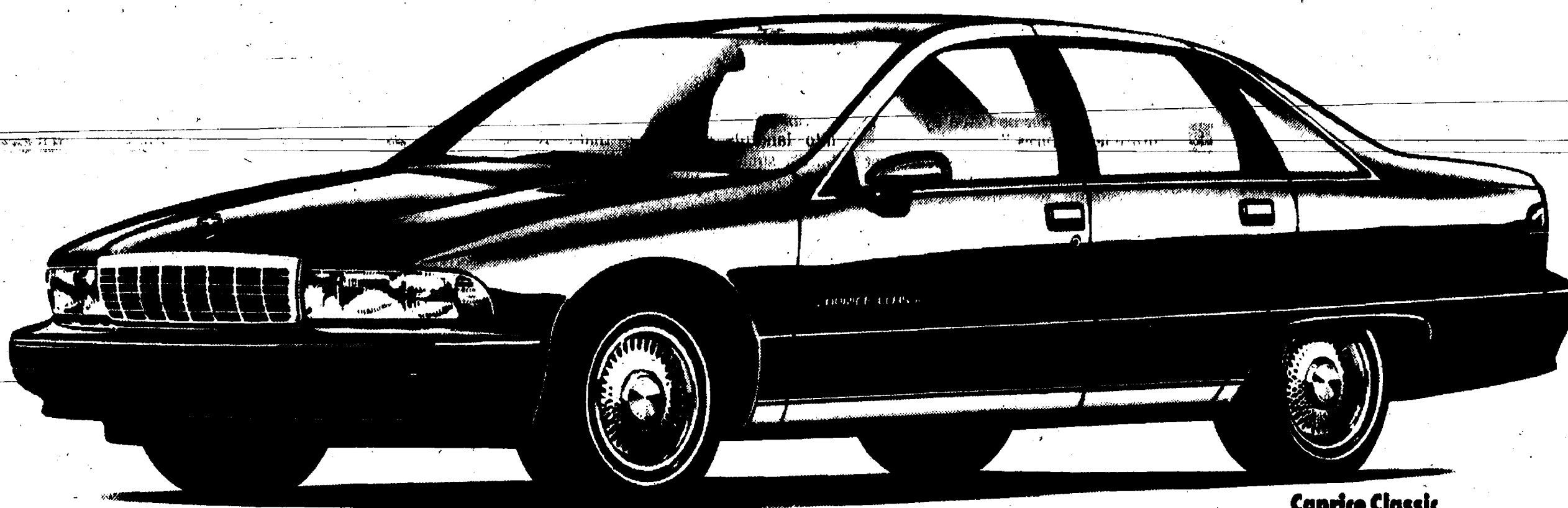

Caprice Classic

Presenting the newest generation of Caprice, the best-selling full-size car of all time.* This American favorite offers V-8 power, enough room for six, beautiful new looks and the special protection of GM's Bumper to Bumper Plus 3-year/50,000-Mile Warranty. With Caprice's proven track record and \$750 cash back, you can be sure of a deal that is...historic.

*R.L. Polk total registration of full-size car segment from 1946 to November 1989. You must take actual retail delivery from dealer stock by 7/9/90. Cash back from Chevrolet. See dealer for details.



GREATER ANN ARBOR AREA CHEVROLET DEALERS.



ANN ARBOR

Rampy Chevrolet
3515 Jackson Rd.
663-3321

CHELSEA

Faist-Morrow Chevrolet
1500 S. Main St.
475-8663

DEXTER

Frank Grohs Chevrolet
7120 Dexter-Ann Arbor Rd.
426-4677

SALINE

Bill Crispin Chevrolet
7112 E. Michigan Ave.
429-9481

BRIGHTON

Champion Chevrolet
603 W. Grand River
229-8800

CLINTON

Underwood Chevrolet
1070 W. Michigan Ave.
456-4181

MANCHESTER

Tirb Chevrolet
131 Adrian St.
428-8212

YPSILANTI

Jack Webb Chevrolet
1180 E. Michigan Ave.
481-0210

Chevrolet: GM's #1 selling make.

Everybody's Science

★ Crop Enemies Cancel Each Other Out ...

By Sandy Miller Hays

Slimy, crop-damaging slugs may have met their match in an equally undesirable weed with the somewhat comical name "quackgrass."

A U. S. Department of Agriculture weed scientist has discovered, quite by accident, that when quackgrass is killed, it leaves in the soil a chemical substance that's a deadly nerve poison to the slugs.

Gardens and farm fields alike can harbor slugs. They are especially troublesome in humid areas and have caused major problems in West Coast strawberry fields and citrus orchards, as well as interfering with corn production in the East.

One of the world's most persistent weeds, quackgrass takes water and fertilizer away from crops. But gardeners and farmers may have a kind word or two about the weed, as a result of research on the slug-killing nerve chemical in dead quackgrass.

"The poison is highly specific to the slugs," said Roger D. Hagin, who works for USDA's Agricultural

Research Service at Ithaca, N. Y. "It's been tested with no ill effects on three species of freshwater snails and it won't hurt mammals."

Hagin has successfully isolated and made a synthetic copy of the natural compound. It has been tested for two years in the field on snapbeans, alfalfa and other crops. He said snapbean yields were nearly doubled as a result of the reduced slug damage.

Applications are under way for a patent on the compound, which someday may be produced commercially as a lethal bait for slugs. The compound is not found in living quackgrass.

Chemical compounds to kill slugs are on the market, but are toxic to birds and mammals, according to Hagin. He said his treatment could be applied at much lower rates and would not be as expensive.

Hagin discovered the quackgrass-slug connection while growing corn. He'd used herbicides to kill the weeds in the field, including quackgrass. When the corn was but six inches tall, he noticed it was being attacked heavily by slugs. But in the areas where the quackgrass had lived and died, there was no slug damage.

(Agricultural Research Service, U. S. Department of Agriculture)

Dial-A-Garden Topics Listed

The following is a weekly schedule of Dial-A-Garden, the system of pre-recorded daily gardening tips sponsored by the Washtenaw County Cooperative Extension Service. The system is in operation 24 hours a day, seven days a week. Interested persons are invited to call 971-1129 at their convenience to listen to timely, up-to-date gardening information.

Tuesday, July 3—"Construction Can Kill Trees."

Wednesday, July 4—No new tape. Holiday.

Thursday, July 5—"Beat the Birds to Garden Fruit."

Friday, July 6—"Care and Renovation of Strawberries."

Monday, July 9—"Extra Nitrogen Will Help Vegetables."

Tuesday, July 10—"Cut Roses To Keep Them Blooming."

Wednesday, July 11—"Pruning Brambles."

Edible Wild Plants Program Slated at Hudson Mills Park

"Edible Wild Plants," an opportunity to learn how to identify and prepare some of nature's "free harvest," will be held at Hudson Mills Metropark near Dexter on Sunday, July 15 at 1 p.m. Participants should meet at the Activity Center.

Most programs are "free," some may have a nominal charge and advance registration and a vehicle entry permit are required. For information/registration, contact the Huron-Clinton Metroparks, Phone 1-800-47-PARK (toll-free).

Pinckney Men Plead Guilty To Mail Fraud Charges

Two businessmen and their corporations face an aggregate total of \$1 million in fines as a result of guilty pleas entered in U. S. District Court on June 26. In addition to fines, James R. Proos, 41, and Robert Phipps, 34, both of Pinckney, face the possibility of six months in jail and five years probation.

Proos and Phipps each pleaded guilty to one count of mail fraud, and Proos entered guilty pleas on behalf of two corporations headed by him and Phipps, Proos Pharmacy, Inc., and Hamburg Pharmacy, Inc. Proos is the president of the two corporations and Phipps is the vice-president.

Both defendants admitted to submitting false claims to Michigan Blue Cross for reimbursement of prescription drugs, usually high cost antibiotics. The prescriptions that were claimed were, in fact, neither prescribed nor sold. These false claims were submitted by the defendants in response to the rejection of other prescription drug claims by

Blue Cross. In most instances, Blue Cross had refused to pay for the prescriptions because the customers' coverage had lapsed or did not cover the prescription drugs in question.

The false claims, occurring over a three-year period from 1985 through 1987, totaled approximately \$30,000.

As part of the plea agreements in these cases, Proos tendered a check in the amount of \$30,000 to Blue Cross just prior to the plea hearing.

The pleas were entered before United States District Judge Anna Diggs Taylor. Judge Taylor did not set a date for sentencing.

The successful investigation and prosecution of this case was the result of a joint investigation of the U. S. Postal Inspection Service and the Corporate and Financial Investigations Unit of Blue Cross and Blue Shield of Michigan. Assistant United States Attorney Stephen Hiyama prosecuted the case for the United States Attorney.

House Bill Would Dedicate Lottery Money to Education

Michigan citizens could vote on a constitutional amendment to dedicate lottery money to education under a resolution, passed unanimously by the State House Tuesday, co-sponsored by an area lawmaker.

Representative O'Connor (R-Lodi township) said proceeds from State Lottery were intended to benefit education, a goal that never should waver.

"Michigan citizens have been told from day one that Lottery money would go to schools," O'Connor said. "I think that's important enough that we ought to guarantee it in our Constitution."

House Joint Resolution Q requires all net revenue and interest earned on net revenue—except for interest used for paying prizes—from the Lottery to be deposited in the State School Aid Fund beginning Oct. 1, 1991.

O'Connor noted that currently only Lottery revenue, not interest on revenue, is earmarked for the School Aid Fund.

"By adding interest from Lottery revenues, this amendment will mean an additional \$3 million a year will benefit K-12 education in Michigan," she said. "And by including this in the Constitution, rather than mandating it by statute, we ensure that Lottery money can never be taken by this or future legislatures."

O'Connor cautioned, however, that even this constitutional amendment

won't solve the 'shift-shaft' problem that has plagued the Lottery since it was created in 1972.

"While I support this resolution for increasing and guaranteeing the money that will go in the front door of the School Aid Fund," Rep. O'Connor said, "it still does nothing about money leaving through the back door as a result of reductions in General Fund contributions to schools."

If HJR Q is passed by the Senate, the constitutional amendment would go before voters in the general election this November.

Diapers Could Be Big Business for Nation's Farmers

A company in California is manufacturing a biodegradable diaper called Bunnies and that's good news not only for parents concerned about the environment, but for corn growers as well, according to Michigan Farm Bureau's agriculture economist Bob Craig. The exterior of the diaper is made using a cornstarch-based plastic similar to the product used to manufacture biodegradable garbage bags.

"Sixteen billion diapers are thrown into landfills each year—that's 10 billion square feet of plastic," said Craig. "The problem has been that typical disposal diapers don't decompose. Research shows that Bunnies, within a few years, will biodegrade in no sunlight, almost no oxygen and almost no water. They are also recyclable and compostable, so one doesn't even have to put them into landfills."

"If those 16 billion diapers put into landfills each year had been made with a cornstarch based plastic, a major environmental concern would be addressed—plus it would create a potential market for between 100 million and 150 million bushels of corn each year. That would be good news for corn growers," he said.

American Enviro Products, manufacturers of Bunnies, is currently running experiments on the absorbency of corn, oats and cotton. If successful, 80 percent of the diaper will be produced from farm products.

Office Skills Class Begins in August

"Office Skills," a nine-week program that prepares participants to work in business offices, begins Aug. 20, at Lifework Learning & Employment Center, Child and Family Service, 118 S. Washington St., in Ypsilanti.

The program focuses on typing, word processing, office procedures, filing, and telephone techniques and includes a two-week job seeking skills workshop and an internship in a business office. The class size is limited to eight students to allow for individualized instruction and support.

For more information, call Sally Kruger at Lifework Learning & Employment Center, 483-1418.



Among the largest human teeth scientists have found are those of the Java man, who lived one and a half million years ago.

**Hurry! Offer on Retail Sales
June 23 thru August 5, 1990!**

\$30 to \$100 REBATES

DIRECT FROM GENERAL ELECTRIC

POTSCRUBBER® DISHWASHER

\$30 Rebate

Model GSD940L

- 10-year full warranty on durable PermaTuf™ tub and door liner.
- 4 cycles including heavy-duty POTSCRUBBER cycle and 7 options.
- Powerful 3-level wash action with Multi-Orbit™ wash-arm and self-cleaning filter system.
- Big capacity interior designed for family-size loads.
- Temperature sensor system automatically heats the water if necessary.
- Sound insulation minimizes operation noise.
- Rinse aid dispenser.

DEEP DOOR REFRIGERATOR

\$100 Rebate

Model TBX25FL

Only nature can design a better way to hold milk.

- Extra deep Spacemaker™ doors on fresh food and freezer compartments easily store gallon containers, 3-liter bottles and six-packs.
- 24.7 cu. ft. capacity; 7.45 cu. ft. freezer.
- Full-width Take-out Counter, a built-in compartment door for instant access to inner shelf.
- Custom dispenser delivers crushed ice and ice cubes.
- Quick Serve™ storage dishes and Quick Store™ bin for small items.
- Adjustable tempered glass shelves allow efficient space-making arrangements.

**90 DAYS
SAME AS CASH**

WE MATCH ALL ADVERTISED PRICES

JUST BRING IN OUR COMPETITOR'S ADS OR PRICE QUOTES

HEYDLAUFF'S

113 N. MAIN 475-1221

**SITE IMPROVEMENT-"NEW SIGN GOING IN" SALE
MOST NOTICED VEHICLE IN CHELSEA**

FOR SALE

Call 475-4663 or come to 1414 S. Main St.

\$500,000 GRAND PRIZE SUMMER RAFFLE

GRAND PRIZE

\$500.00 cash, compliments of Borders Book Shop in Ann Arbor

FIRST PRIZE

Custom designed jewelry by Matthew C. Hoffman in Ann Arbor, \$225.00 value

SECOND PRIZE

"Breakfast for two Weekends" at the Ann Arbor Marriott Hotel

THIRD PRIZE

Dinner for two at the Gandy Dancer Restaurant in Ann Arbor

Tickets cost \$1.00 each or six for \$5.00. Raffle drawing on Friday, August 31, 1990 at 12:00 p.m. All proceeds will benefit the needy animals in our community.

**Celebrate
4th of July,
Come to
Big Boy®**

Everyone's favorite family restaurant

**OPEN
JULY 4th
6 a.m. to 11 p.m.**

STORE HOURS:
Sunday thru Thursday 6 a.m. to 11 p.m.
Friday & Saturday 6 a.m. to 12 midnite

CHELSEA BIG BOY

1410 S. Main St. Ph. 475-8403

PAGE
DEADLINE:
NOON,
SATURDAY
Phone
475-1371

PUT IT IN THE WANT ADS FOR RESULTS

Just
Phone
475-1371

Automotive

1987 TEMPO GL — 4-dr., automatic, 40,000 miles, excellent condition. Available July 27. \$5,395. (517) 522-4982. c6

BEDLINER

Full-size. For Dodge Pick-up Truck. \$75
5 Tires & Wheels
For Pick-up. 4 of them are black.
Wagon Wheels. Size 950-16.5. \$125.
Call 475-7432

ATTENTION: Government seized vehicles from \$100. For Mercedes, Corvettes, Chevys. Surplus Buyers Guide. (1) 602-838-8885, Ext. A-6514. c7-3

'86 ESCORT — 5-speed, air, rear defrost, 62,000 miles. Excellent condition. Must sell. \$3,500 or best offer. 475-1517 after 6 p.m. c6-2

BODY SHOP

COMPLETE FULL TIME
Estimates Available

PALMER FORD

222 S. Main 475-1301
17H

Motorcycles

'81 HONDA C.B. 750. Very good condition. Black with extras. \$875 or best offer. Call 663-2940, evenings. c6

Farm & Garden

HAY — Prime horse hay 1st cutting. easy load. \$1.50. Dexter 426-4994. c6-2

ALFAFA — First cutting, for sale. Call 1-517-851-7123. c7-4

Recreation Equip.

RECORDS

Add to your collection
Golden Goodies Records
18 rpm.; old '30's, '40's labels: Victor, Coral, Columbia and others.
Good condition.
Call 662-1771 c4H

Over 125 Used Cars & Trucks To Choose from

EXAMPLES:
'88 FIREBIRD TRANS-AM
Loaded, 1-top. \$11,995
'88 CAMARO IROC
14,000 miles, fully equipped
\$11,895
'87 PONTIAC GRAND AM
Auto., air, power windows
\$7,895
'89 CAVALIER 4-DR.
Air, auto., from \$4,995
'87 GMS SUBURBAN Stercraft
Conversion
Like new. \$11,995
'88 FORD CONVERSION VAN
Fully equipped. \$12,895
'90 GEO METRO'S LSI
Auto., air, from \$7,695
'87 BUICK SKYLARK 4-dr.
Air cond., auto., \$5,495
'89 OLDS CUTLASS SIERRA WAGON
3 seats, low miles. \$10,695

Rampy
CHEVROLET-NISSAN
CEO
3315 Jackson Bl., Ann Arbor
663-3321

FRANK GROHS

CHEVROLET

We Buy Used
Cars & Trucks
Bring your title
and a smile!

1985 S-10 \$2,995
V-6, stereo
1986 TOYOTA 4x4 \$5,995
Pegasus conv., stereo
1987 GMC S-15 4x4 \$6,295
Ext. cab., auto.,
topper
1984 BRONCO \$3,995
Full size. Air
1986 COUGAR \$5,995
Auto., loaded. Sharp
1988 S-10 PICKUP \$5,795
Sharp
Two To Choose From

7128-7140
Dexter-Ann Arbor Rd.
In Historic Dexter
Ph. 426-4677
or 1-800-875-CHEV

Recreation Equip.

18-FT. DOUBLE HULL deep V fibre glass Lone Star, 80 h.p. Mercury, downriggers, low hours. \$2,150. (517) 522-4982. c6

'88 Glassport Fiberglass Bowrider Boat, 17.5'

with Shorelander trailer. 130 h.p. Mercury I/O. tubing equipment, electric downriggers. Humminbird 40 ID graph, VHF radio, new rods and reels, full canvas with convertible top, plus mooring cover, much more.
Ph. 475-7043 c6

3-WHEEL ATV — Like new, many accessories. \$350 or best offer. Call 475-2073 after 4 p.m. c6-2

For Sale

FREE — Clean masonry fill. Chelsea area. Ph. (313) 439-2427. c7-2

PLOTTERS, 19" monitor computers, new and used. Low prices. Engineering software. Ph. 761-1224. c7-2

QUALITY TOP SOIL, gravel, sand available, bank run. We you load. Quality prices. Your trucks. Call 663-6720. c7-2

COMPUTER TANDY 200 Lap Top

with full memory expansion (72k) and 3 1/2 disk drive. Battery or Mains adapter operated. Multitasking on fitted. Additional manuals, built-in modem, parallel-printer cable. Cost over \$1,500, will accept \$650 or best offer. 475-3608 after 7 p.m. or anytime week-ends. c6-2

VILLAGE BAIT & TACKLE — 106 E. Main, Stockbridge. Night crawlers, \$1.25 doz., minnows, 60¢ doz., crickets, \$1.50 for 50. Good selection of tackle. Ph. (517) 851-7320. c6-2

G.E. REFRIGERATOR, white, 16-2 cu. ft., used 6 mo., \$295. Call 313-475-0467. c6

BEDROOM SET — Light mahogany, double bed, dresser with 4'x4" mirror, and 4 drawers, night stand with drawer, chest 36"x20" with 3 large drawers. 663-8228. c4H

SOFA SLEEPER — Contemporary style, regular bed size. Dark blue with Simmons mattress. Excellent condition. Ph. 663-8228. c2H

BEAUTIFUL MAHOGANY dining room set, 48" long table with 2 leaves and table pads, 6 upholstered chairs (host and hostess chairs with arms) and 4 straight chairs. Buffet with 4 drawers and 2 side doors. China closet with beveled glass doors plus 3 large drawers. Must see to appreciate. Ph. 663-8228. c2H

BUY-ENFORCER — Flea Killers with PRECOR Insect Growth Regulator. Enforcer prevents flea infestation for months. Buy ENFORCER at Johnson's How-To Store. c8-12

HUSKY BUILDINGS — 24x40x8, \$3,990. For garages, shops, storage. Entrance and overhead doors. Optional colored siding. Free quotes, quick construction, licensed and experienced. 800-292-0679. c2H

PIONEER POLE BLDGS. — 30x40x10, \$5,790. 12' overhang, choice of 12 colors, siding, roofing, trim. Roof insulation, ridge light, 2x6 trusses. Fast construction and free quotes. 800-292-0679. c2H

Auction

BIG 2-DAY ANTIQUE
& ESTATE AUCTION
FRI., JULY 6 at 6 p.m.
and
SAT., JULY 7 at 11 a.m.

Featuring: estate of Robert Tefft, Saline, MI. Most items from the Foote collection Jackson, MI (Consumer Power, and Foote Memorial Hospital). (313) 434-2660

OR
FAX (313) 434-5366
ITEMS NOW ON DISPLAY AT
SCHMIDT'S ANTIQUES, INC.
5138 WEST MICHIGAN AVE.
YPSILANTI, MI. 48197
OPEN 9-5 DAILY and 11-5 SUNDAY c6

Garage Sales

BARN SALE
Sat., July 7

Lots of items for kids: clothes, books, games, toys. Nice comforters and country-look curtains. Bedroom furniture. Antique highchair & bench.
Arend Tree Farm
1-94 W. to Exit 156
Follow signs. c6

HUGE MULTI-FAMILY SALE — Something for everyone. Thurs. & Fri. July 5-6, 9 a.m. to 3 p.m. 543 W. Middle, Chelsea. c6

MOVING SALE — Furniture, bicycles, gas grill, aquarium, many household items, kid's clothes and toys. 8 a.m. to 5 p.m., Sat., July 7, 4731 Cottonwood Lane, off Island Lake Rd., by Riker Rd. c6

YARD SALE — Fri. and Sat., July 6-7, 9 a.m. to 6 p.m., 20260 Williams Rd., across from Linde's store, Gregory. Lots of clothes, men's, women's and children's, all sizes. Barbie dolls, much more, at nice low prices. c6

HUGE MULTI-FAMILY SALE — Something for everyone. Thursday and Friday, July 5-6, 9 a.m. to 3 p.m., 543 W. Middle St., Chelsea. c6

Estate Sale

Antiques, garden tools, hand tools, furniture, appliances, etc. Everything must go.
Friday, July 6, 9 a.m. to 7 p.m.
Saturday, July 7, 9 a.m. to 4 p.m.
5810 Jackson Road
just west of Zeeb, Ann Arbor. c6

Garage Sales

YARD SALE — 12050 Elm Dale Drive, Manchester, off Pleasant Lake and Reno Roads, Fri., Sat., Sun., July 6, 7, 8. Galvanized pipes, electric fittings, household items, miscellaneous. c6

GARAGE SALE — 26-in. 10-speed bike, 20" girl's bike, infant thru 14 girls' clothes, boy's size 12-16, adult clothes and many misc. items. Fri. and Sat., July 6-7, 9 to 3. 518 Lane St. c6

YARD SALE — 561 Chandler, Friday, July 6, 9 to 4. No Early sales. Children's clothes and books, toys, games, play kitchen, life jacket, lamps, stereo, Youngstown metal kitchen cabinets/sink and much more! c6

LARGE GARAGE SALE
and
CRAFT SHOW
Preview of Christmas 1990!
July 5-6-7-8-8:30-5:30 p.m.

Handmade Crafts
Large-size clothing
Glassware
Fruit Jars
Antique chairs, antique wood-pully 42" dia. x 10" wide antique hand cultivator, Martin House.
19501 Bush Rd., Chelsea
(corner of Bush and Ivey Rds.) c6

MOVING SALE — 13358 Rainbow Dr., Chisolm Tr. off W. Old US-12, between M-52 and I-94. c6

ESTATE SALE

Thurs., July 5, 12 noon
Sat., July 7, 3 p.m.

Furniture, microwave, fans, household items and clothes. 3096 Chisolm Tr. (off W. Old US-12, between M-52 and I-94). c6

GARAGE SALE — 345 Elm St., Chelsea. July 6-7, 9 a.m.-7 p.m. Computer, furniture, quality women's clothing, baby clothes, misc. c6

2-FAMILY GARAGE SALE — Sat., July 7, Sun., July 8, 319 Wilkinson St., Chelsea. Furniture, kids and adults clothing, toys, household items, dishes, riding lawn mower, lots of everything. c6

POLE BARN SALE — Wagons full of antiques, guns, baseball cards, toys, collectibles, clothes, jewelry, etc. Thurs., July 5, Fri., July 6, Sat., July 7, 9 a.m. to 6 p.m., 12150 Hannewald (Mt. Hope). c6

CHelsea FARM — 80 prime acres with great access to I-94, approx. 3,300' frontage on road, great development potential, 1,650 s.f., 3 bedroom, 1 bath farm house in good condition, garage, lg. barn, and 2 out-bldg. \$285,000. Ask for Jon Niedermeier, eve. 475-2565.

NEW CONSTRUCTION — North Lake Downs. Golf course lot on the corner. 1,997 sq. ft. 3-bd., 2 1/2 baths with ceramic tile, choice of carpet colors. Ready for your personal touch. \$169,900. Call Jon Niedermeier, 747-7777, eve. 475-2565.

EQUAL OPPORTUNITY IN HOUSING
DEXTER AREA RESIDENTS — The Charles Reinhart Company is seeking full-time salespeople. For information call David Lutton, General Manager. 747-7888.

the Charles Reinhart Company Realtors

In Livingston County In Washtenaw County
313/227-4444 313/747-7777 313/665-0300 313/971-0070

Reinhart

CHelsea FARM — 80 prime acres with great access to I-94, approx. 3,300' frontage on road, great development potential, 1,650 s.f., 3 bedroom, 1 bath farm house in good condition, garage, lg. barn, and 2 out-bldg. \$285,000. Ask for Jon Niedermeier, eve. 475-2565.

NEW CONSTRUCTION — North Lake Downs. Golf course lot on the corner. 1,997 sq. ft. 3-bd., 2 1/2 baths with ceramic tile, choice of carpet colors. Ready for your personal touch. \$169,900. Call Jon Niedermeier, 747-7777, eve. 475-2565.

EQUAL OPPORTUNITY IN HOUSING
DEXTER AREA RESIDENTS — The Charles Reinhart Company is seeking full-time salespeople. For information call David Lutton, General Manager. 747-7888.

the Charles Reinhart Company Realtors

In Livingston County In Washtenaw County
313/227-4444 313/747-7777 313/665-0300 313/971-0070

CHelsea's FINEST NEW HOMES

ARE BEING BUILT IN
UPLAND HILLS

If you require quality and privacy in a spacious country setting, then come see this exciting hills and compare.

The Sign of Success
• Spacious 1-3 acre lots
• Scenic views
• 15 acre shared park
• Underground utilities, paved roads
• 1/2 mile to I-94—11 miles to Ann Arbor
• Homes from \$240,000

Custom, traditional, and contemporary homes with your plan or ours—architecturally protected.
Bally by Harris Homes
Development Corporation Inc.

Model Open Daily
M-F from 4-7
S-S from 12-5
or call for map
475-5576 Model
642-8680 Office

UPLAND HILLS
A community of distinction

Chelsea
Old
Up
Hills
Lod
Pleasant
Rd
Ann
Arbor

Model Open Daily
M-F from 4-7
S-S from 12-5
or call for map
475-5576 Model
642-8680 Office

UPLAND HILLS
A community of distinction

Chelsea
Old
Up
Hills
Lod
Pleasant
Rd
Ann
Arbor

Model Open Daily
M-F from 4-7
S-S from 12-5
or call for map
475-5576 Model
642-8680 Office

UPLAND HILLS
A community of distinction

Chelsea
Old
Up
Hills
Lod
Pleasant
Rd
Ann
Arbor

Model Open Daily
M-F from 4-7
S-S from 12-5
or call for map
475-5576 Model
642-8680 Office

UPLAND HILLS
A community of distinction

Chelsea
Old
Up
Hills
Lod
Pleasant
Rd
Ann
Arbor

Model Open Daily
M-F from 4-7
S-S from 12-5
or call for map
475-5576 Model
642-8680 Office

UPLAND HILLS
A community of distinction

Chelsea
Old
Up
Hills
Lod
Pleasant
Rd
Ann
Arbor

CLASSIFICATIONS

Automotive 1
Motorcycles 1a
Farm & Garden 2
Equipment, Livestock, Food
Recreational Equip. 3
Boats, Motors, Snowmobiles,
Sports Equipment
For Sale (General) 4
Auction 4a
Garage Sales 4b
Antiques 4c
Real Estate 5
Land, Homes, Cottages
Mobile Homes 5a
Animals & Pets 6
Lost & Found 7
Help Wanted 8
Work Wanted 8a
Adult Care 9

Child Care 10
Wanted 11a
Wanted to Rent 11a
For Rent 12
Houses, Apartments, Land
Misc. Notices 13
Personals 14
Entertainment 15
Bus. Services 16
General
Carpentry/Construction
Interior/Exterior Landscaping
Maintenance
Repairs
Tutoring/Instruction
Financial 17
Bus. Opportunity 18
Thank You 19
Memorial 20
Legal Notice 21

CLASSIFIED ADS THANK YOU/MEMORIAM

CASH RATES:
10 figures \$1.00
10¢/figure over 10
When paid by noon Saturday

CHARGE RATES:
10 figures \$3.00
Minimum charge: \$5.00

CASH RATES:
30 figures \$3.00
10¢ per figure over 30
When paid by noon Saturday

CHARGE RATES:
30 figures \$3.00

DEADLINES
CLASSIFIED PAGES
Saturday, 12 noon
"CONTINUED" CLASSIFIEDS
Monday, 12 noon

Garage Sales 4b

Garage SALE — 223 Harrison St., Chelsea, Fri., July 6, Sat., July 7, 8 a.m. to 5 p.m. Tools, furniture, antiques, miscellaneous. c6

YARD SALE — July 5-6-7, Thurs., Fri., Sat., 9 a.m. to 4 p.m. Fair weather only. 124 Wilkinson St., Chelsea. c6

Garage SALE — Baby equipment, tools, insulation, air conditioner, sewing machine, wind surfer, stereo, bike and more. Saturday only, 9 a.m. to 2 p.m. 8179 Stoneledge, take North Territorial to Hankard to North Lake Rd. c6

Antiques 4c

ANTIQUE BEDROOM SET — Beautiful walnut single bed, spring and mattress. Dresser with large mirror and 3 drawers. Excellent condition. 663-8228. c4H

ANTIQUE and collectibles wanted. Anything old. Call Jean Lewis. 475-1172. c23-38

GRASS LAKE

Relax in 3 bedroom, vinyl-sided ranch on 2 acres. Enjoy wood burners in living room and finished basement. Beautiful condition. 1 1/2-car garage with breezeway. \$84,500.
Call 1-(517) 522-4805

STOCKBRIDGE AREA — 30 acres. 2 barns, producing apple orchard. 3-bedroom ranch home. \$85,000. Land contract terms. Call 1-(517) 596-2153. c8-4

ATTENTION: GOVERNMENT HOMES from \$1 (U-repair) Delinquent tax property. Repossessions. Call (1) 602-838-8885, Ext. GH-6514. c6-3

LAKE HOME FOR SALE BY OWNER

Spacious 2-bedroom home overlooking the all-sports lake, Sugar Loaf. Includes hardwood floors, full basement, 2-car garage, large lot, and private lake access. Call (313) 475-0354, after 6 p.m. c3H

PRIVATE

11-acres surround 3-bedroom home with stocked pond, paved road, minutes to Ann Arbor, excellent condition. \$123,900.

The Oppenheimer Group, Inc.
994-6050 c6-2

We Make RUBBER STAMPS ONE DAY SERVICE

JES-KEY
GRAPHIC SERVICES
(517) 263-1322
4106 N. ADRIAN HWY.
ADRIAN, MICH. 49221

STEEL

NEW & USED
STEEL AT
BARGAIN PRICES
• Structural • Plate
• Re-Rod
• Pipe • Square Tubing
(quantity discounts)

Jackson Fibers Co.
(517) 784-8191
1417 S. Elm St.
1 block north of High St.
Jackson, Michigan

Real Estate

ATTRACTIVE
HEALTHY
FRIENDLY
A fine place to
raise a family,
and at a lower price!
For more information about:
BELSER ESTATES
CALL: STEVE 475-8053
or
LANG 475-8133
Equal Housing Opportunity
SPEAR
& Associates, Inc., Realtors
475-9193 c9-4

BRIDGETOWN Condominiums

NOW AVAILABLE—(2)-3 bedroom,
including 2-car garage, full base-
ment, patio deck, with many built-
ins. From
\$98,000
Models open daily 12 p.m.-5 p.m.
Chelsea. 475-7810. c49H

WE WILL PUT A CUSTOM HOME on your lot in about 6 weeks

from \$59,900. Includes Andersen
windows, Winners Circle carpet,
Armstrong vinyl flooring, Duravent
siding, all fixtures, 200-amp. wiring,
full basement with wiring and sump
pump, water and septic allowance
— etc. Just bring your toothbrush.
100's of plans and options to choose
from. Call:
Quality Properties
426-8858
or visit our model at
7141 Dexter-Pinckney Rd.
Hours: 1-7 weekdays
1-5 weekends.

Mobile Homes

1972 24-FT. Class A Mallard motor
home. V-8, automatic, 53,000 ac-
tual miles. New brakes, exhaust and
awning. Generator. All systems
brought up to specs. A-1 condition.
\$4,895. (517) 522-4982. c6

Animals & Pets

COON HOUND mix 8 months old,
male, all shots, neutered, needs a
place to run. Great with children.
Call 662-1959 after 6 p.m. c7

Lost & Found

DOG FOUND — Lab mix, rust-color,
male puppy. On Wernker Rd.
about 2 wks. ago. Ph. 475-9734 or
475-8669 (work). c6

Real Estate

Just
Phone
475-1371

Real Estate One.

Nelly Cobb
(313) 475-7236
Bill Damsin
(313) 475-9771

SPACIOUS OLDER HOME in
Chelsea on pleasant tree-lined
street. 3 bedrooms, 2 baths, large
kitchen, full basement and 2-car
garage with storage loft. Large
corner lot. \$97,000. Nelly.

"NATURE LOVER'S DELIGHT"
EXECUTIVE ESTATE, 3,600 sq. ft.,
4 bedroom, Southwestern Style
Custom Ranch with a 3,000 sq. ft.
guest house-gallery. All on
10-wooded, very secluded acres.
Only 15 min. west of Ann Arbor.
\$289,900. Additional details
475-7771. Bill.

GREAT CONTEMPORARY on 10
country acres. Features: 3
bedrooms, 2 1/2 baths, open floor
plan with cathedral ceilings, full
basement and 2-car attached
garage, just off paved road in the
heart of the Waterloo Rec. Area.
\$149,500. Call Nelly.

"NICE VICTORIAN STYLE"
3-BEDROOM HOME in Village.
Tastefully updated & centrally
located! Fenced backyard, 2-car
garage. South Main St. \$93,000.
Call Bill.

COMPLETELY REBUILT 3-bedroom,
2-bath home in quiet subdivision,
within walking distance of
schools and shopping. Features
all new kitchen, 2-car garage and
fenced yard. \$120,000. Call Nelly.

FOR THE DISCREET BUYER
ONLY 10 MIN. west of Ann Arbor.
You can own this newly con-
structed home. 3-bedroom con-
temporary home with atrium,

LITTLE WANT ADS! BIG PLUSES FOR BIG RESULTS!

Washtenaw County's Busy Marketplace . . .

Quick, Economical Results . . .

Give 'em a try! . . . Ph. 475-1371

Help Wanted 8

ATTENTION — Earn money reading books! \$32,000/year income potential. Details: (1) 602-838-8885 Ext. BK6514. -8-3

ALPHA & NUMERIC

Data entry operators needed for several shifts. Flexible schedules, top pay. If you are interested in considering data entry as a career or your skills are rusty, Manpower offers you FREE training. Call today for your personal interview, 665-3757 or 665-5511. Manpower's 24-Hour Job-line, 761-5627.

MANPOWER

4A **MARRIED WOMEN**, age 24-35, whose parents divorced before 17th birthday, are needed for U. of M. study on marital relationships. Must be married a minimum of three years and have at least one child. One hour/\$15. Please call Joanna, 662-9888. -c7-2

DAIRY HELP WANTED — Milking experience preferred. Salary and hours negotiable. Call 426-2286 or apply at 5210 Mast Rd., Dexter. -c7-2

EARN MONEY Reading books! \$30,000/yr. income potential. Now hiring: (1) 805-687-6000 Ext. Y7002. -9-4

REGISTERED X-RAY technician, part-time, needed for doctor's office. General X-rays and mammograms. For more information call Luann at 426-3973. -c6

Assistant Managers

- DELI SUPERVISOR
- CASHIERS

EMRO MARKETING CO. offers flexible hours, very competitive starting wages. Higher wages for experience up to 40¢ per hour increases at 3, 6 and 12 months and then annually. Medical and life insurance, sick pay, vacation, a retirement program. An excellent opportunity for advancement.

SPEEDWAY

750 Baker Rd. • Exit 167 off I-94
Dexter

Equal Opportunity Employer -c8-3

Help Wanted 8

SCREW MACHINE OPERATOR/SET-UP

with 3 years minimum experience on Acme grids. Excellent wages and benefits.

K & E Screw Products Co.
8763 Dexter-Chelsea Rd., Dexter
(313) 426-3943
EOE -c7-2

GRAIN MILL OPERATOR/Feed & Supply Store Manager — Full- or part-time. Hours flexible. Wages negotiable. Mill experience required, farm and/or livestock experience preferred. Permanent job to start this summer. Please call 994-9317. -c5H

MEYER'S CLEANERS Help Wanted

Full or Part time
Apply within
MEYER'S CLEANERS
5851 Jackson Rd.
Ann Arbor -c52H

ATTENTION: EASY WORK, excellent pay! Assemble products at home. Details: (1) 602-838-8885 Ext. W-6514. -7-3

ATTENTION: POSTAL JOBS! Start \$11.41/hour! For application info, call (1) 602-838-8885, Ext. M-6514, 6 a.m.-10 p.m., 7 days. -7-3

McDonald's of Chelsea

is now hiring day-time and late night premium pay. Stop in or call for an interview now!

475-9620

Ask for a manager. -c20H

PART-TIME HELP needed in my North Lake area Family Day Care Home. Must be at least 18 yrs. old, responsible, dependable and enjoy children. Call Sarah at 475-1222 for an interview. -c6-2

STOCKPERSON — Immediate opening. Flexible hours. If you are reliable, honest and interested, please apply at Farmer's Supply, in person, 122 Jackson St., Chelsea. -c5H

Help Wanted 8

EIGHT Young People Needed

for summer employment. Must be 16 years or older and strong. \$5/hr. Call 878-2141. -c52H

Work Wanted 8a
EXPERIENCED LAWN CARE person. Mowing and trimming. Free estimates. Jim's Mowing. 475-1750. -c6-2

CLEANING DONE by reliable, dependable individual - Windows total 426-2266. -c7-3

Adult Care 9
ADULT FOSTER CARE HOME has opening for a female resident. Crafts and outings are offered. Semi-private room. \$32/day. Please call (517) 522-5275. -c7-4

Child Care 10
YOUR HOME OR MINE — now or fall. Mother of two will sit only one family to provide special one to one attention. Any age. Meals and snacks. Rate negotiable. References available. Ph. 475-8278. -9-5

CHILD CARE needed for our 4-month-old son in our home beginning mid-August. Mon.-Fri., 8:30-4:30. Non-smoker. Own transportation. References. Call 426-0136. -c7-2

NEED CHILD CARE? I will care for your child from 6 a.m. to 6 p.m. Ph. 475-1750. -c6-2

BABYSITTER for ages 3 years and up, by 13-year-old available anytime. Call Dan at 475-1966. -c6-2

ABOUT GIFTED CHILDREN'S CREATIVITY — the mission of Concord preschool and kindergarten, located at 1951 Newport Rd., Ann Arbor. The owner is the founder of Emerson School. Ph. 994-3667. -c14-12

Looking for quality in-home day care?

LOOK NO MORE!!!
Full and part-time. Experience. References. Licensed. #FH8104473. Call 475-3415. -c10-8

Chelsea Community Hospital CHILDREN'S CENTER

Ages 2 1/2 weeks to 12 years

475-3922

Wanted 11
FREE FILL DIRT WANTED — In Lyndon township. 475-2809. -c6

FODOR'S TREE FARM of Grass Lake, buying timber. (517) 522-4982. -c6

CLEAN FILL DIRT wanted at 1140 N. Freer Rd., Chelsea. Call 475-2709. -8

Wanted to Rent 11a
PROFESSIONAL COUPLE seeking 2-bedroom apt. or house to rent in Chelsea area. No pets, no children. Call 356-2251. -6-2

For Rent 12
APT. FOR RENT — Large 2 bedroom apartment located 1 1/2 blocks from Main. Available July 15th. No pets. \$550 (includes utilities). 475-2565. -6

For Rent 12

Downtown Manchester

Completely renovated. Unique and exciting 1-bedroom loft apartments in historic building. Features include central air, large units with 18-ft. and 12-ft. high ceilings with fans, huge arched windows, some units with wood floors and river views. \$465 to \$495 per month. For more information
Call: 428-9296

8 a.m. to 5 p.m. weekdays. -c7-2

VACATION RENTAL — Florida, Maderia Beach. Waterfront 3-bedroom, 2-bath condo. Smoke-free, prime condition. Weekly or monthly. Ph. (313) 971-1391. -c6-4

2-BEDROOM ground level, senior citizen apartment for rent. No pets. Heat, stove and refrigerator furnished. Ph. (313) 475-9253. -6

2-BEDROOM HOUSE for rent, Chelsea area. Ph. 1-464-7984. -6

DEXTER AREA — Beautiful lakefront 2-bedroom apartment. \$525/mo. plus heat and electric. 663-2319. -c6

FOR RENT — Downtown Chelsea, 2nd floor office space, 3 rooms, available 6/1/90. Ph. 475-9520. -49H

RETAIL SPACE

1,000 sq. ft., Main St., downtown, Chelsea. Ample basement storage. Newly remodeled building. 475-7472.1H

HOUSE FOR RENT — 4 bedrooms and 2 baths. Manchester schools. Ph. (517) 688-9259. -c4H

FOR RENT — Fair Service Center for meetings, parties, wedding receptions, etc. Weekdays or weekends. Contact Cheryl Haab, 475-2548 after 6 p.m. -c20H

Misc. Notices 13

WOMEN

Who need a job and are separated, widowed or divorced. Join a job readiness program offered by SOUNDINGS: A Center for Women. Program begins July 10. Call 663-6689. -c6-2

Entertainment 15

Rent A JUKE BOX
For Your Parties and Entertainment

Less than half the cost of a band. Make your selections of music and your favorite artists.

ZEMKE OPERATED MACHINES
Call 662-1771 for details -c25H

PAERSON'S AEROBICS
Masonic Temple, 113 W. Middle St. Call 475-9324, or 475-9713 for info

Bus. Services 16

General

ALL STEEL BUILDINGS

At close-out prices
30'x40' at \$3,350. 40'x60' at \$6,350. 50'x100' at \$15,900. Call now and save. (517) 522-5898 -8-4

PIANO TUNING and repair. Qualified technician. Call Ron Harris, 475-7134. -x22H

Jack's Tree Removal

• Fast, courteous service
• 50' boom
Ph. 475-1026
after 6 p.m. -x36-4H

SANDI'S TYPING/WORDPROCESSING — Desktop Publishing: Letters, resumes, reports, transcription, laser printing. 426-5217. -c33-53y

Screens and Storms Repaired Thermopanes Replaced Chelsea Glass

140 W. Middle
Ph. 475-8667 -8H

CUSTOM PIPE CUTTING and threading. 1/2" to 2". Johnson's How-To-Store, 110 N. Main, Chelsea, Ph. 475-7472. -25H

SHARPENING SERVICE available. We sharpen almost anything. Johnson's How-To-Store, 110 N. Main, Chelsea. -25H

We Offer Sales & Service

RCA - Zenith - Philco - Quasar - Sony 8" & 10" Color TVs
NuTone - Channelmaster
Wingard - Cobra CB Radios
Master Antenna Specialists
Antenna Rotor Insurance Job
Commercial, Residential
Paging Intercom Systems
NuTone Parts and Service Center
Hoover Vacuum Dealers
and Service Specialists
Keys by Curtis
We service other leading brands
Senior Citizens 10% Discount.

LOY'S TV CENTER

512 N. Maple Rd., Ann Arbor
769-0198

Master Charge, Visa Welcome -37H

For fast TV, Antenna and VCR Service

Call
Don's TV
113 8th St., Ann Arbor
663-5064 -c45H

PAINTING

Call "2 GUYS PAINTING"

Low Rates - Free Estimates
428-7678 -6

JULE EDER & SON

LIMESTONE SPREADING
DRIVEWAY WORK
10A - Limestone
21A - Crushed Limestone
FREE ESTIMATES
Call 475-9404
Randy Luick -c7-4

Custom Sign Painting COMMERCIAL & PERSONAL

Decorative Painting — Mailboxes, milk cans, saws, etc.
Gifts — Pet portraits, family trees, greeting cards, messages designed for you on wood.
Connie Scott, 475-0315 -c6-5

Bus. Services 16

LINOLEUM INSTALLATION

Sub floors. Quality workmanship. References. Call for Free estimates. Jim Lobello (313) 662-7425 -c9-4

Carpentry/Construction

K & S BUILDERS

Custom Homes, Decks, etc.
COMMERCIAL — RESIDENTIAL
Licensed and Insured
KEN KEISER
(313) 498-2878 • (517) 750-2280
FLOYD SCHULZ
(313) 426-3236 -c14-11

Carpentry and Remodeling

Specializing in decks, patios and garages. New construction. REASONABLE RATES.
Call (313) 434-1769 -c6-4

BUILDING, CARPENTRY, Maintenance & Repair — Drywall, shower-wall repair, cabinets, plumbing, paint & appliance installation, renovation. 24-hour emergency work. Dan, 426-4866. -c6-5

GILLESPIE CONSTRUCTION

Block and Brick Masonry
Decks • Porches.
all types of carpentry
or
Builder Real Estate Homes
Bill Gillespie
426-0150
Licensed -c9-5

ROOFING, SIDING, remodeling.

Kitchens. Licensed. Jim Hughes.
475-2079 or 475-2582. -c9-11

Bus. Services 16

Peter M. Young CUSTOM BUILDER

• Remodeling & New Homes
• Additions
• Siding • Roofing
• Basement Remodeling
• Hardwood Floors
PETER - Call (313) 475-7866
JEFF - Call (517) 536-5151
LICENSED INSURED -c12-12

LUICK CONSTRUCTION

• NEW HOMES
• CUSTOM WOOD DECKS
• REMODELING
• POLE BUILDINGS
Licensed & Insured • Free Estimates
DUANE D. LUICK
BUILDER
475-3590 -c6-6

B&B REMODELING Residential Builders

• NEW HOMES
• ADDITIONS • ROOFING
• SIDING • DECKS • DOORS
• DORMERS • WINDOWS
• GARAGES • POLE BARN
FREE ESTIMATES - LOW RATES
Lic. No. 076-245
INSURED
Bruce Bennett - 475-9370
Bob Usher - 517-522-5811 -9-7

Seamless Eavestroughs

Custom-made for your home.
Many Colors • Free Estimates

Call CRAFT BUILDERS

(517) 851-7625 -43H



walkabout creek

Enjoy Life To Its Fullest In Dexter.
NEW apartments and townhomes.

- individual washer and dryer
- dishwasher • blinds provided
- garage
- picnic area • swimming pool

For more details call 426-0410
(located at Baker and Dan Hoey Rd.)

Equal Housing Opportunity

SPEAR & ASSOCIATES REALTORS, INC.

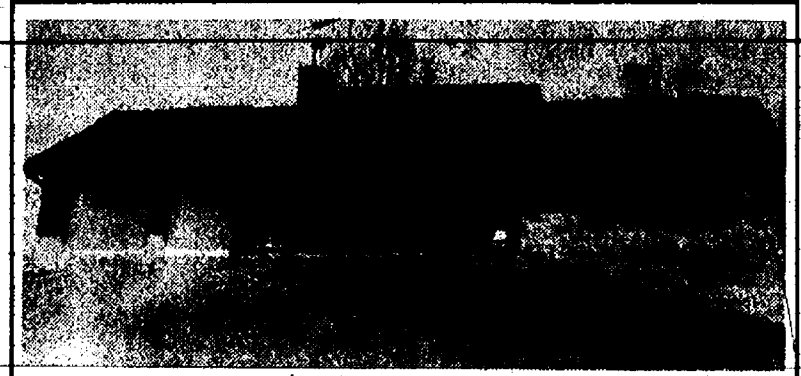

MANY EXTRAS — in this 1.5 year old ranch with walkout basement, oak parquet floor, 3 BR, 2.5 bath, 2.5 car garage, deck, heated pole barn, water and electric on 7 acres. \$138,500. NORMA KERN 475-9193 or 475-8132.

HAVE YOU ALWAYS DREAMED — of living in a small town atmosphere? Call to view this quality home in the Village of Chelsea. 3 BR, den, formal dining, LR with FP, garage and carport. \$122,000. SANDY BALL 475-9193 or 475-2603.

VILLAGE OF CHELSEA — Sparkling new home for your young family! 3 bedrooms, full basement, 2 car attached garage. \$119,200. JUDY McDONALD 475-9193 or 665-3075.

NEW CONTEMPORARY RANCH — on 1-acre in Chelsea School District. Cathedral ceilings, custom-milled white oak trim, open kitchen, FR and formal dining. Tree lined lot. \$229,500. HELEN M. LANCASTER 475-9193 or 475-1198.

THERE IS A LOT OF ROOM — for your family in this 3 BR ranch. custom Heatolater FP in FR, oversized garage, finished basement, large lot on an island in Grass Lake. \$129,000. DIANE BICE 475-9193 or 475-8091.

LOOK NO FURTHER — if you are looking for wooded acreage that is scenic and semi-secluded in the Chelsea School District. Two 5.5 acre (+/-) parcels, one with pond. \$44,000 and \$48,000. SANDY BALL 475-9193 or 475-2603.

323 S. Main Street, Chelsea
475-9193

Evenings:

Anita McDonald 475-3228
Carolyn Chase 475-3046
Helen Lancaster 475-1198
Steve Emerson 475-8053
Norma Kern 475-8132
Diana Bice 475-8091
Anna Esudes 475-8053
Terry Chase 475-3048
Judy McDonald 665-3075
Tammi Burnett 475-7327
Vickie Kern 475-2403
Diana Walsh 475-0028
Daria Bohlender 475-1478
Peggy Curtis (517) 565-3142
Langdon Ramsey 475-8133
Sandy Ball 475-2603
Leah Herrick 475-1672

POURED WALLS

Concrete Forming • Basements

• Retaining Walls

"When Quality Counts"

- Commercial
- Agricultural
- Industrial
- Residential

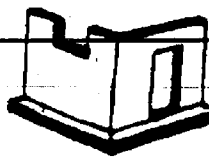

Ann Arbor-Jackson
Concrete Forming/Poured Walls
Dexter, Michigan
(313) 426-0160
8:00 a.m.-4:00 p.m.

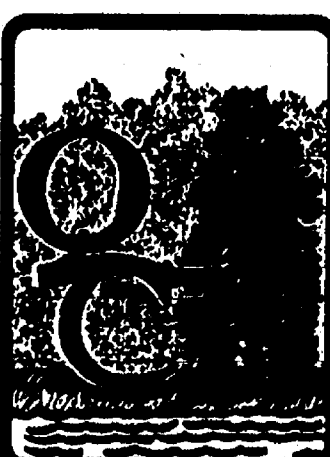

Quiet Creek
CONDOMINIUMS

Daria Bohlender
475-9193 / 475-1478

OR
Joyce Britton
231-4894

The Ann Arbor Area's
Finest Luxury Condos
are 20 Minutes Away in
Chelsea

- Four uniquely-designed models
- High quality workmanship & materials
- Low density site plan incorporates 12 wooded acres
- Located at the north edge of the Village of Chelsea, off M-52
- Priced from \$129,000

Models open Sunday 2:00 - 5:00 or by appointment

SPEAR & ASSOCIATES REALTORS, INC.
NEW HOMES DIVISION

"NO JOB TOO SMALL. FOR A LIFT CALL"

CRANE SERVICE

JON WOLF
12470 TRINKLE RD.
DEXTER, MI 48130

PHONE
(313) 475-9576
(MOBILE) 530-2072

DAVE'S SMALL ENGINE LAWN EQUIPMENT REPAIR SERVICE

- LAWNMOWERS • CHAIN SAWS
- LAWN TRACTORS • SNOW BLOWERS
- GOLF CARTS

Call 426-2914 by appt. only
FREE PICK-UP & DELIVERY

CHELSEA REALTY, INC.

Call 475-HOME (4663) Anytime.
Office open 7 days (Sun. 1-5) with 24-hour answering service

SUPERIOR LAKEFRONT INVESTMENT PRIVATE CAVANAUGH LAKE

140' OF FANTASTIC LAKE FRONTAGE! High & Dry! Quiet year around home with lower level fireplace and room to finish off for whatever. These three lots will accommodate a single family home with lake view from 3 levels. Use it, enjoy it as is and/or plan on the home of your dreams!

PORTAGE LK. ACCESS with boat mooring and you can see it from your front yard. Year around remodeled home with new kitchen-bathroom picture window & roof! Fenced rear yard. Natural gas heat. Clean ready to move in condition.

BUILDING SITES:
\$16,900 2+ acres, easy access to I-94.
\$32,500 2 acres with Morton Pole Barn, paved road, easy on I-94.

WE HAVE BUYERS FOR YOUR PROPERTY! If you are planning to sell, talk to the full service office—Open 7 day for your buyer with the most visual office in Western Washtenaw County—with easy-to-find location just off I-94. Call today for a market appraisal—no cost and no obligation.

CHELSEA REALTY, INC.
1414 S. Main St. Chelsea, MI 48118

EVENING PHONES

Sharon Roberts 475-5778
Greg Johnson 475-3858
Dewey Kottner 475-5779
Sandy Schulze (517) 536-5151

Bus. Services 16

R. L. BAUER
Builders

LICENSED AND INSURED
Custom Building
Houses • Garages • Pole Barns
Roofing • Siding • Concrete Work
FREE ESTIMATES
Call 475-1218

7H

Excavating/Landscaping

LAWN MOWING — Blacktop
driveway sealcoating, Tree & bush
trimming, hauling and more! Call
T&N Services, 428-7002. c10-5

TRAIL CREEK

LANDSCAPE CONTRACTOR
LAWN CARE

• Seasonal Lawn Mowing
• Landscape Design & Construction
• Solder & Timber Retaining Walls
• Finish Grading • Seeding • Sodding
• Construction Site Clean-ups
• Field Mowing
Insured • Prompt Service
498-3352

-8-6

Engelbert
Landscape ServiceDesign
and
Construction

Lawn Seeding & Sodding
Trees, Shrubs, Evergreens
Brick Patios and Walkways
Weed & Brush Cutting
Finish Grading
Retaining Walls
Call 475-2695

c15-10

JERRY WHITAKER
EXCAVATING

• Drainfields
• Basements
• Driveways
We do good work.
Call 475-7841

c7-6

A-1

STUMP REMOVAL

Tree & Shrubbery
Removal & Trimming
426-4110

c14-13

LAWN HYDROSEEDING — Finish
grading, rototilling, Call Steve
Eldred, 475-3263. c23-33

LITTLE WACK EXCAVATING

Licensed & insured. Basements,
Drainfields, Digging, Bulldozing,
Trenching, Block Ret. Gravel,
Paul Weckenhut, (313) 428-8025. 23H

SAND GRAVEL

KLINK
EXCAVATING

Bulldozer — Backhoe
Road Work — Basements
Trucking — Crane Work
Top Soil — Demolition
Drainfield — Septic Tank
Trenching, 5' up
Industrial, Residential, Commercial
CALL 475-7631

13H

Maintenance

HOUSEHOLD REPAIRS — Windows,
screens, steps, decks, porches,
doors, Duane Hall, 475-8130. -c9-4

JOHN'S
PORTABLE POWER
WASHING

Specializing in:

• EXTERIOR WASHING
HOMES & MOBILE HOMES
including aluminum, vinyl brick &
wood surfaces and
• CONSTRUCTION EQUIPMENT
Cleaning of radiators
and degreasing
• STRIPPING LOOSE PAINT
off wood and black buildings
• EXTERIOR CAR WASHING
One car to a lot!

Your home is a big investment...
let me keep it clean for you!
For fast, courteous and
professional service

Call John at

(517) 522-5367

-7-7

PAINTING

Interior • Exterior

RESIDENTIAL • COMMERCIAL
FARM

FREE POWER WASHING
with complete exterior painting

• AIRLESS SPRAYING
• ALUMINUM SIDING
• NEW HOMES

GAUL PAINTING CO.

475-3089

Free Estimates • Insured

-7-4

FOSTER'S

SMALL ENGINE REPAIR

AUTHORIZED LAWN BOY DEALER
Repairs of all makes of

• Lawnmowers • Chain Saws
• Rototillers • Snow Throwers
• S & S, Tech, Kohler parts stocked.
Blades Sharpened
Ph. 475-2623

46H

Bus. Services 16

R. J. SCHULZE
Home and Business Repairs

• Electrical • Plumbing
• Carpentry • Roofing
• Decks • Storage Sheds
• Concrete • Painting

Robert Schulze

Call evenings (313) 475-8759
or (517) 522-4719. Leave message. -c9-4

• SEAWALLS
• BOAT LAUNCH RAMPS
• ECOLOGICALLY-SAFE CHEMICALS

CONTACT

WAVE BREAKER
SYSTEMS

at

Portage Lake
Ph. 426-5500

x47H

Tutoring/Instruction

CHINESE LESSONS — Ph. 996-5950. -c6

Financial 17

STOP!

Been turned down for poor credit?
We finance our own great selection.
Fast service. PALMER MOTORS,
Chelsea (313) 475-8750. c7-2

Bus. Opportunity 18

DO YOU —

want to work less, earn more and en-
joy doing it? I am looking for a few
good people to work smart.

(517) 263-5366

leave message

Card of Thanks 19

THANK YOU

We would like to thank all of
our neighbors, friends, relatives,
and family for the cards, plants,
flowers, money, dinner, and party
to help us celebrate our 25th
wedding anniversary. Special
thanks to our immediate family
for the surprise dinner at
Bartlett's. Also, special thanks to
Ann Currie, Don and Penny
Lalier, and Joe and Judy Merkel
for the wonderful surprise party.
We will treasure these memories
forever. Thanks to all of you and
God Bless you. Yes the party was
truly a surprise. Love to all of
you.

Gary and Karen Koch.

Legal Notice 21

MORTGAGE SALE—Default having been made
in the terms and conditions of a certain mortgage
made by MARK D. HOLLY and TERESA A. HOLLY
L.V. his wife, Mortgagee, to Standard Federal Sav-
ings and Loan Association, n/k/a STANDARD
FEDERAL BANK, a federal savings bank, Mort-
gagee, dated September 5, 1978, and recorded in
the office of the Register of Deeds for the County
of Washtenaw and State of Michigan, on September
19, 1978, in Liber 1872, on Page 815, of Washtenaw
County Records, at which mortgage there is
claimed to be due at the date of this notice, the prin-
cipal and interest, the sum of Forty Thousand Five
Hundred Fifty-Three and 37/100 (\$40,553.37)
Dollars;

And no suit or proceedings at law or in equity
having been instituted to recover the debt secured
by said mortgage or any part thereof. Now,
Therefore, by virtue of the power of sale contained
in said mortgage, and pursuant to the statute of the
State of Michigan in such case made and provided,
notice is hereby given that on Thursday, July 12,
1990, at 10 o'clock a.m., local time, said mortgage
will be foreclosed by a sale at public auction to the
highest bidder, at the West entrance to the
Washtenaw County Building, in the City of Ann Arbor,
Washtenaw County, Michigan, that being the
building where the Circuit Court for the County of
Washtenaw is held, of the premises described in
said mortgage, or so much thereof as may be
necessary to pay the amount due, as aforesaid, on
said mortgage, with the interest thereon at ten
percent five percent (10.25%) per annum and all
legal costs, charges and expenses, including the at-
torney fees allowed by law, and also any sum or
sums which may be paid by the undersigned,
necessary to protect its interest in the premises,
which said premises are described as follows:
All that certain piece or parcel of land situated
in the Township of Augusta, in the County of
Washtenaw, and State of Michigan, and described
as follows:

Commencing at the Northwest corner of Section
11, Augusta Township, thence East 83.02 feet to
the North line of the section for a place of begin-
ning; thence South 383 feet; thence East 123.03
feet; thence North 383 feet; thence West 123.03 feet
to the North line of the section to the place of begin-
ning, being part of the Northwest 1/4 of Section 11,
Town 4 South, Range 7 East, Augusta Township,
Washtenaw County, Michigan.

During the six months immediately following the
sale the property may be redeemed except that in
the event that the property is determined to be
abandoned pursuant to MCLA 600.3241a, the prop-
erty may be redeemed during the 30 days im-
mediately following the sale.

Dated: May 18, 1990
STANDARD FEDERAL BANK,
a federal savings bank,
Mortgagee.

JOHN M. WELLS
Attorney for Mortgagee
346 West Michigan Avenue
Kalamazoo, Michigan 49007.

June 13-20-27-July 4-11

MORTGAGE SALE—Default has been made in
the condition of a mortgage made by CALVIN L.
FORD & RUTH A. FORD, his wife, to MAYFLOWER
MORTGAGE CORPORATION, a Michigan corporation, Mort-
gagee, dated February 28, 1986, and recorded on March 4, 1986,
in Liber 1871, on page 859, of Washtenaw County
Records, Michigan, and assigned by said Mort-
gagee to Fleet Mortgage Corp., a Rhode Island cor-
poration, by an assignment dated February 28,
1986, and recorded on March 4, 1986, in Liber 1871,
on page 956, of Washtenaw County Records,
Michigan, on which mortgage there is claimed to be
due at the date hereof the sum of Fifty Three
Thousand Four Hundred Sixty Four & 39/100
Dollars (\$53,464.39), including interest at 12.5% per
annum.

Under the power of sale contained in said mort-
gage and the statute in such case made and provided
notice is hereby given that said mortgage will be
foreclosed by a sale of the mortgaged premises, or
some part of them, at public venue, at the west
entrance to the County Building in Ann Arbor,
Michigan, at 10 o'clock a.m., Local Time, on
Thursday, July 26, 1990.

Said premises are situated in the Township of
Superior, Washtenaw County, Michigan, and are
described as follows:
Lot 732, WOODLAND ACRES NO. 8, part of the
SW 1/4 of Section 35, T2S, R7E, Superior Township,
Washtenaw County, Michigan, as recorded in
Liber 21, pages 34 and 35 of Plats, Washtenaw
County Records.

During the six months or thirty days, if found
abandoned, following the sale, the property may be
redeemed.

Dated: June 20, 1990

Fleet Mortgage Corp.,
Assignee of Mortgagee
Dickinson, Wright, Moon,
Van Dusen & Freeman, Attorneys,
300 Ottawa Avenue, N.W., Ste. 650
Grand Rapids, Michigan 49503.

June 20-27-July 4-11

Legal Notice 21

To the owner or owners of any and all interests
in, or liens upon the lands described:
Take notice: Sale was lawfully made of the
following described land for unpaid taxes on that
land, and that the undersigned has title to the land
under tax deed or deeds issued for the land. You
are entitled to a reconveyance of this land within 6
months after return of service of this notice, upon
payment to the undersigned or to the treasurer of
the county in which the land is situated, of all the
sums paid for the tax sale purchase, together with
50% in addition, and the fees of the sheriff for the
service or cost of publication of this notice. The
service or publication costs shall be the same as if
for personal service of a summons upon com-
mencement of an action, together with a sum of
\$5.00 for each description, without other additional
cost or charge. If payment as described in this
notice is not made, the undersigned will institute
proceedings for possession of the land.

Description: North 5 acres of East 10 acres of
North 1/2 of North 1/2 of NW 1/4, Section 3, con-
taining 5.00 acres more or less, Town 3 South
Range 5 East, Sharon Township, County of
Washtenaw, State of Michigan.

Amount Paid: \$499.85. Taxes for 1984, 1985, and 1986.

(Signed) Mark R. Foeller

14980 Old US-12

Grass Lake, Michigan 49240

June 27-July 4-11-18

To the owner or owners of any and all interests
in, or liens upon the lands described:
Take notice: Sale was lawfully made of the
following described land for unpaid taxes on that
land, and that the undersigned has title to the land
under tax deed or deeds issued for the land. You
are entitled to a reconveyance of this land within 6
months after return of service of this notice, upon
payment to the undersigned or to the treasurer of
the county in which the land is situated, of all the
sums paid for the tax sale purchase, together with
50% in addition, and the fees of the sheriff for the
service or cost of publication of this notice. The
service or publication costs shall be the same as if
for personal service of a summons upon com-
mencement of an action, together with a sum of
\$5.00 for each description, without other additional
cost or charge. If payment as described in this
notice is not made, the undersigned will institute
proceedings for possession of the land.

Description: Lots 389 and 390, Steven's Recrea-
tion Park except part taken by MSCH for Michigan
Avenue widening, Ypsilanti Township, County of
Washtenaw, State of Michigan.

Amount Paid: \$1,807.30. Taxes for 1985 and 1986.

(Signed) Mark R. Foeller

14980 Old US-12

Grass Lake, Michigan 49240

June 27-July 4-11-18

To the owner or owners of any and all interests
in, or liens upon the lands described:
Take notice: Sale was lawfully made of the
following described land for unpaid taxes on that
land, and that the undersigned has title to the land
under tax deed or deeds issued for the land. You
are entitled to a reconveyance of this land within 6
months after return of service of this notice, upon
payment to the undersigned or to the treasurer of
the county in which the land is situated, of all the
sums paid for the tax sale purchase, together with
50% in addition, and the fees of the sheriff for the
service or cost of publication of this notice. The
service or publication costs shall be the same as if
for personal service of a summons upon com-
mencement of an action, together with a sum of
\$5.00 for each description, without other additional
cost or charge. If payment as described in this
notice is not made, the undersigned will institute
proceedings for possession of the land.

Description: 21.23 acres of NW 1/4 of Section
21, 1/8 acre of Town 2 South Range 3 East, Sylvan
Township, County of Washtenaw, State of
Michigan.

Amount Paid: \$250.85. Taxes for 1985 and 1986.

(Signed) Mark R. Foeller

14980 Old US-12

Grass Lake, Michigan 49240

June 27-July 4-11-18

MORTGAGE SALE—Default has been made in
the conditions of a mortgage made by JERRY W.
BAKER, a single man, to LIBERTY MORTGAGE
CORPORATION, a Michigan corporation, Mort-
gagee, dated May 22, 1978, and recorded on Nov.
29, 1978, in Liber 1864, on page 404, of Washtenaw
County Records, Michigan, and now held through
meane assignments by Fleet Mortgage Corp., a
Rhode Island Corporation, by an assignment dated
April 15, 1982, and recorded on April 15, 1982,
in Liber 1842, on page 15, of Washtenaw County
Records, Michigan, on which mortgage there is
claimed to be due at the date hereof the sum of
Twenty Thousand Eight Hundred Eight and 92/100
Dollars (\$20,808.92), including interest at 9 1/2% per
annum.

Under the power of sale contained in said mort-
gage and the statute in such case made and provid-
ed, notice is hereby given that said mortgage will
be foreclosed by a sale of the mortgaged premises,
or some part of them, at public venue, at the west
entrance to the County Building in Ann Arbor,
Michigan, at 10 o'clock a.m., Local Time, on
Thursday, July 26, 1990.

Said premises are situated in Township of Yps-
ilanti, Washtenaw County, Michigan, and are
described as:

Lot 763, West Willow Unit No. 10, a subdivision of
part of Section 14, Town 3 South, Range 7 East, Yps-
ilanti Township, Washtenaw County, Michigan,
according to the plat thereof as recorded in Liber
14 of Plats, Pages 46 and 47, of Washtenaw County
Records.

During the six months or 30 days, if found aban-
doned immediately following the sale, the property
may be redeemed.

Dated: June 20, 1990
Fleet Mortgage Corp.,
Assignee of Mortgagee
Dickinson, Wright, Moon, Van Dusen & Freeman
300 Ottawa Avenue, N.W., Ste. 650
Grand Rapids, MI 49503

Jan 20-27-July 4-11-18

SALE ON EXECUTION
THE PERKINS CORPORATION, et al. v. BETTY
G. DAVIS, et al. Case No. 89-3811-CK
PLEASE TAKE NOTICE that a Consent Judg-
ment was entered in the above matter on May 22,
1990, wherein certain real property owned by
Betty G. Davis was sold to satisfy the judgment
for a total amount of \$534,158.46, and adjudging
each lien claimant to have a valid and proper con-
struction lien in the amount of their respective
judgments against said real property owned by
Betty G. Davis which is described hereinafter.

It was further ordered that the above property
shall be sold at public auction to satisfy the judg-
ment amounts.

NOTICE IS HEREBY GIVEN THAT on July 19,
1990, at 10:00 o'clock a.m., the undersigned will,
immediately inside the West entrance to the County
Building, in the City of Ann Arbor, Michigan,
cause to be sold at public auction to the highest bid-
der the property hereinafter described to pay the
amount awarded in the consent judgment and
secured by the valid construction liens, and the
costs and expenses of such sale. Said premises to
be sold are situated in Ann Arbor, Washtenaw
County, Michigan, and described as follows, to wit:

Commencing at an iron pipe marking the north-
east corner of Section 11, T3S, R6E, Washtenaw
County, Michigan; thence S88°33'00"W along the
north line of said Section 11, 1328.69 feet for a
PLACE OF BEGINNING; thence S00°00'00"E
603.19 feet; thence S88°33'00"W 164.35 feet; thence
N00°21'00"W 599.98 feet to the north line of said Sec-
tion 11; thence N88°33'00"E 167.15 feet to the Place
of Beginning, being a parcel of land in the East 1/2
of the West 1/2 of Section 11, T3S, R6E, Township of
Pittsfield (now City of Ann Arbor), Michigan, excepting
and reserving from the above the west 33 feet to be used for highway purposes
(Cherry Tree Lane). ALSO excepting the North 33
feet thereof (Packard Road Right of Way) contain-
ing 2.28 acres (Gross) and 1.73 acres (Net) of land
more or less.

(Said premises may be redeemed until August
20, 1990, at 3:00 p.m. However, if the sheriff's sale
and confirmation by the Court have not occurred
prior to that time, then the period of redemption
shall expire ten (10) days following said sheriff's
sale and confirmation by the Court.)

Dated: May 23, 1990.
Lien Claimants
The Perkins Corporation
Guenther Building Co.
Beckett & Reider, Inc.
Carl O. Hueter, AIA
Atwell-Hicks, Inc.

BODMAN, LONGLEY & DAHLING
Attorneys for
The Perkins Corporation
Guenther Building Co.
Beckett & Reider, Inc.
500 City Center Building
Ann Arbor, Michigan 48104
(313) 761-3780

June 6-13-20-27-July 4-11-18

Mich-CAN
Statewide
Ad Network

Can You Type? If so here's a
way to make \$500 weekly in
your spare time! We'll show
you how! (216) 348-3203. Call
anytime.

Truck Owner/Operators -
Tired of competing with com-
pany trucks? Call Warren
Transport, The 100%
owner/operator company,
today! Nationwide operation.
Class 8 rigs only. 1-800-832-
0555, Dept. A-74.

Vending Candy makes lots of
money 25 machines on estab-
lished locations in your area
featuring M&M products,
\$5,995.00 excellent profit 2
hours per week 1-800-255-
5725.

Unsecured Loans To
\$50,000. No collateral, no co-
signers. Bad credit and
bankruptcies okay send self-
addressed stamped envelope
to: Loans, suite 61, 7027 W.
Broward Blvd. Plantation, FL
33317.

Dealer Route - Earn \$5,500 1
month restocking company
secured retail accounts in
protected territory with
patented products. No com-
petition. Not vending. Price
only \$5,995. 1-800-899-8890
anytime.

Contractors: Make up to
\$100,000+ with a Blue Dol-
phin Dealership. One piece
fiberglass pools, one day in-
stallation. 25 year guarantee.
Financing available. Greg
Hoover (313) 629-7900.

Gold Credit Card. Visa/MC
guaranteed. Cash advance
program guaranteed. 1-900-
456-2500. 49.50 fee billed to
telephone bill.

Need A Fresh Start? Past
credit problems OK with our
guaranteed credit program.
Get signature loans, instant
credit, debt consolidation,
Visa/Mastercard - majority ap-
proved! Call now! 1-900-420-
3133. \$2/min. 24 hours.

Asbestos Removers
Needed. \$13-20/hr. Training
Required. Class fee \$325.
For Class schedules and job
information call 1-800-728-
5588 (24 hrs.)

Rare Chance...To Be Your
Own Boss, set your own
hours. Local vending route -
all cash income - for sale, call
Harry 1-800-749- 0044. Act
now!

American Dream! Local
fruit juice route can earn you
up to \$52,000 per year. Ser-
vice Holiday Inns, Best
Western, Comfort Inns or
other company owned ac-
counts. Part or full time. No
selling involved. Requires
\$19,500 cash investment.
Call 1-800- 782-1550
anytime.

Let The Government
Finance Your Small Busi-
ness (Including Ranches).
Get cash grants and loans to
\$500,000.00 or more. Call for
Directory info 1-900-420-
3500 \$2/min.

Drivers - Southwest Motor
Freight, Inc. is looking for
teams and solos. Excellent
benefits, good MVR, 1 yr.
verifiable OTH experience.
Drug screen. Please call 1-
800-251-6291.

A Signature Loan To
\$40,000.00 - No credit check,
rush guaranteed application,
fused - call now 1-800-955-
9453 24hrs. - Vista-Corp
Financial, Loans-By-Mail

Visa/Mastercard Easy, fast!
No deposit. No credit check.
Also IHS Gold Card Guar-
anteed! \$5000 credit limit. Cash
advances! Free info.
(1800)234-6741, anytime.
(Free Call).

Avoid Bankruptcy! In-
crease your credit worthiness
and lower your monthly pay-
ments. Save \$\$\$ on interest
cost. Get Visa, Mastercard.
24 hours. Call 1-900-420-
3500 \$2/min.

For Names And Telephone
numbers of quality singles,
call the National Singles Club,
the most exclusive singles or-
ganization in America. 1-900-
820-3111, 24 hours. \$3/min.

Happy Jack Flea Gard: All
metal patented device con-
trols fleas in the home without
pesticides. Results over-
night. Environmentally safe!
At better feed & pet stores.
Distributed by Wayne Pet
Supply 313-728-6302.

A Wonderful Family Ex-
perience - Australian,
European, Scandinavian,
Yugoslavian high school ex-
change students arriving in
August. Become a host family
for American Intercultural
Student Exchange. Call 1-800-
SIBLING.

Dexter Township
Board Proceedings

Regular Meeting of the
Dexter Township Board
Date: June 19, 1990, 6:45 p.m.
Place: Dexter Township Hall.
Present: Jim Drolet, Julie Knight,
William Eisenbeiser, Doug Smith,
Earl Doletzky.

Meeting called to order by Super-
visor Drolet.
Moved by Knight, supported by
Doletzky, to go into executive session
at 6:50 p.m. to discuss pending litigation
with the Township Lawyer. Car-
ried.

Returned to open session at 7:50
p.m.
Moved by Doletzky, supported by
Smith, to approve the minutes of the
June 5, 1990 meeting. Carried.

Treasurer's Report—May report
submitted.

Clerk's Report—Letter from the
Dexter Historical Society requesting
funds.

Zoning Board—Meeting June 18,
1990. Two cases considered.

Chelsea Village Council Proceedings

The Chelsea Standard, Wednesday, July 4, 1990

21

Regular Session.

June 5, 1990

The meeting was called to order at 7:30 p.m. by President Steele.
Present: President Steele, Clerk Anderson, Village Manager Stalker, Administrative Services Co-ordinator Fredette.

Trustees Present: Merkel, Hall, Dorer, Myers, Hammer, Kanten.
Others Present: Bill Meadowcroft, Mark McKernan, Tom Stock, Rose Harook, Pat Schantz, Cecil Clouse, Lenore Mattoff, Ron Hatch, Ed Harodeck, Lefty Schantz, Norm Wetzel, Sally Wetzel, B. Hamilton, Bud Hafner, H. K. Leonard, Gregory Raye and Lenard McDougall.

Motion by Myers, supported by Hammer to approve the Consent Agenda as presented. Roll call: Ayes all. Motion carried.

Regular Session recessed to the Zoning Board of Appeals at 7:35 p.m.
Regular Session reconvened at 8:00 p.m.

Motion by Merkel, supported by Hall, to authorize the Village President and Village Clerk to sign the sales agreement with Hatch Stamping Company for Lots 10, 11, 12, 14, 15 and 16 in the Chelsea Industrial Park, dated May 10, 1990, contingent upon removal of the purchasers' requirement that the Village construct a bridge and road improvements (see Exhibit A, contingency (f) as Appendix A) and subject to review and approval of the sales agreement of the Village Attorney. Roll call: Ayes all. Motion carried.

Motion by Kanten, supported by Hammer, to authorize the Village President and Clerk to sign a Letter of Credit Agreement between the Village of Chelsea and The Chelsea State Bank and in addition authorize the Village President and Village Clerk to sign a Standby Letter of Credit Application in favor of the Michigan Department of Natural Resources. Both the above referenced documents pertain to the closure and post-closure monitoring and maintenance of the sanitary landfill located at 8027 Werkner Road and shall be for the sum of \$380,000.00. Roll call: Ayes; Merkel, Hall, Dorer, Myers, Hammer and Kanten. Nays: none. Motion carried.

A representative from CMS, (Consumers Power Company) Land Company addressed Council regarding his firm's desire to have a parcel of property located on the southeast corner of M-52 and I-94 (93 acres) annexed into the Village boundaries. Said parcel would be developed for industrial use. No action was taken at this time.

Motion by Kanten, supported by Hammer, to accept Proposal No. 1, as submitted by Robert Schanz and Bud Hafner, for the sum of \$1,220.00. Said proposal represents expenses to relocate the storm warning siren currently located on Van Buren Street to Old US-12 West near Lane Street. Roll call: Ayes all. Motion carried. (Memorandum stating Proposal No. 1 and Proposal No. 2 attached to these minutes as Appendix B.)

A Public Hearing was held to consider an amendment to the Zoning Ordinance as relates to 15.613 BANNERS. There were no oral or written comments.

RESOLUTION

BE IT RESOLVED, AND IT IS HEREBY RESOLVED, that the Village Council of the Village of Chelsea does hereby adopt, approve and promulgate Ordinance No. 79-III, Amending to Chelsea Village Zoning Ordinance No. 79 Amending 15.613B Banners, and the Clerk of said Village be and is hereby directed to cause the same to be published in the Village of Chelsea, in The Chelsea Standard, or any other paper of general circulation, and otherwise record said instrument within the book of ordinances.

Motion by Hammer, supported by Merkel, to adopt the above Resolution as read. Roll call: Ayes all. Motion carried. (Ordinance No. 79-III attached to these minutes as Appendix C.)

Motion by Myers, supported by Dorer, to accept and approve the 1989/90 Finance Statement as submitted by Campbell, Kusterer & Co., the village's auditing firm. Roll call: Ayes all. Motion carried.

Motion by Myers, supported by Hammer, to adopt the Nepotism Policy as submitted by Village Manager Stalker with one exception—Paragraph No. 1, last sentence shall end "as a close relative"; thus eliminating the balance of the sentence, "or who have a close relative in a management position." Roll call: Ayes all. Motion carried.

RESOLUTION

WHEREAS, on June 30, 1989, this Village Council received the Draft of the Washtenaw County Act 641 Solid Waste Management Plan Update of 1989 from the Washtenaw County Department of Public Works for review and comment during the ninety (90) day period for public comment; and

WHEREAS, this Village Council has now received the final revisions to the Plan; and

WHEREAS, this Village Council has been informed that the Washtenaw County Board of Commissioners has adopted the final Plan with the final revisions; and

WHEREAS, this Village Council has been requested to consider approval of this Plan

NOW THEREFORE BE IT RESOLVED that the Village of Chelsea hereby approves the Washtenaw County Act 641 Solid Waste Management Plan of 1989 Update.

BE IT FURTHER RESOLVED that the Clerk will forward a copy of this approval resolution to the Washtenaw County Department of Public Works.

Motion by Hammer, supported by Myers, to adopt the above Resolution as read. Roll call: Ayes; Hammer, Kanten, Merkel, Dorer and Myers. Nays: Hall. Motion carried. Resolution adopted.

RECYCLING RESOLUTION

WHEREAS, vast amounts of our Nation's land have already been committed to refuse and garbage containment sites to the detriment of our natural resources, especially ground water; and

WHEREAS, even greater amounts of land will be required for future garbage and refuse disposal with the potential of even more serious damage to the environment; and

WHEREAS, refuse and trash disposal represents a serious threat to the economic and personal health and well-being of this and future generations; and

WHEREAS, public awareness and participation can and does significantly reduce the total quantity of the refuse and trash by recycling and other more natural degradation techniques; and

WHEREAS, the Village's landfill will be exhausted unless measures are taken to minimize garbage and refuse; and

WHEREAS, the residents of the Village recognize their obligation to preserve the environment and promote the public's health for this and future generations;

NOW, THEREFORE BE IT RESOLVED THAT:

• The Village of Chelsea will initiate curb-side pick-up of readily recyclable materials starting in the month of July, 1990 and that these materials shall initially include three colors of glass, metal cans, and metal lids; and

• The Village will provide for economical means by which tires can be recycled rather than buried; and

• The Village will provide economical means by which materials with major metal content such as appliances, swing sets and lawn furniture can be recycled; and

• The Village will encourage and support the current recycling efforts for Type 2 plastic milk containers and newspapers; and

• The Village will pursue additional means by which the various forms of plastic materials can be recycled; and

• The Village will pursue economical and environmentally sound means by which waste oil can be recycled; and

• The Village will pursue a site and plans for an economical, convenient and environmentally sound system for the composting of natural organic matter; and

• The Village will encourage and promote recycling efforts via the curb-side service within the Village limits and will encourage the use of the recycling station and other recycling efforts by citizens outside the Village limits in recognition of the universal human need for a safe and clean environment; and

• The Village will make every effort to keep and maintain a viable, self-sufficient and ecologically safe landfill while promoting the minimization of garbage and refuse assigned to the landfill.

Motion by Kanten, supported by Dorer, to adopt the above Resolution as read. Roll call: Ayes all. Motion carried. Resolution adopted.

Motion by Kanten, supported by Hammer, to authorize the Washtenaw County Environmental Services to conduct a Hazardous Waste Collection in the village on June 20, 1990 between the hours of 3:00 p.m. and 6:00 p.m. at the fire hall on W. Middle Street. Said collection will be by appointment only with the \$0 appointment limit and a \$5.00 donation per household. The Village shall be responsible for a sum not to exceed \$2,500.00 for disposal of said hazardous waste material. Roll call: Ayes; Hammer, Kanten, Merkel, Dorer and Myers. Nays: Hall. Motion carried.

President Steele and Village Manager Stalker were authorized by Council to forward a letter to the townships of Sylvan, Lima, Lyndon and Dexter regarding the landfill situation as relates to the June 1, 1990 deadline for receiving a response from said townships regarding cost-sharing for closure of the old site.

RESOLUTION

Civic Foundation of Chelsea, County of Washtenaw, asking that they be recognized as a non-profit organization operating in the community for the purpose of obtaining a gaming license be considered for approval.

Motion by Hall, supported by Hammer, to adopt the above Resolution as read. Roll call: Ayes all. Motion carried. Resolution adopted.

RESOLUTION CALLING PUBLIC HEARING ON AMENDMENTS TO TAX INCREMENT FINANCING AND DEVELOPMENT PLAN OF THE VILLAGE OF CHELSEA DOWNTOWN DEVELOPMENT AUTHORITY

WHEREAS, the Village Council of the Village of Chelsea, County of Washtenaw, State of Michigan (the "Village") the "Authority" pursuant to the

provisions of Act 197, Public Acts of Michigan, 1975, as amended ("Act 197") and established and approved a Downtown District (the "Downtown District");

WHEREAS, the Authority has approved and recommended amendments (the "1990 Amendments") to its Tax Increment Financing and Development Plan (the "Plan") to the Village Council, and it is now necessary for the Village Council to conduct public hearings with respect thereto as required by Act 197; NOW, THEREFORE, BE IT RESOLVED by the Village Council of the Village of Chelsea as follows:

1. There shall be a public hearing on Tuesday, the 10th day of July, 1990 at 7:30 p.m., Eastern Daylight Time, in the Village Offices, 104 East Middle Street, Chelsea, Michigan, to consider the adoption of an ordinance approving the 1990 Amendments to the Plan.

2. The Village Clerk shall cause a notice of said public hearings to be published as a prominent display advertisement in The Chelsea Standard, a newspaper of general circulation in the Village, two (2) times before the hearing, the first publication to be not less than twenty (20) days before the date set for the hearing. The Township Clerk shall also cause the notice to be mailed by first class mail to all property owners of record in the Downtown District as shown by the most recent tax roll of the Village at least twenty (20) days prior to the date of the hearing. The Village Clerk shall also cause the notice to be posted in at least twenty (20) conspicuous and public places in the Downtown District not less than twenty (20) days before the hearing. Said notice shall be in substantially the form set forth in Exhibit A attached hereto.

3. All resolutions and parts of resolutions insofar as they conflict with the provisions of this resolution shall be, and the same hereby are, rescinded, but only to the extent of such conflict.

Motion by Merkel, supported by Dorer, to adopt the above Resolution as read. Roll call: Ayes all. Motion carried. Resolution adopted.

Motion by Hammer, supported by Hall, that the Village of Chelsea change the regular council meeting from July 3, 1990 to July 10, 1990 because of the 4th of July weekend. Roll call: Ayes all. Motion carried.

RESOLUTION

WHEREAS, the Village Council of the Village of Chelsea, County of Washtenaw, Michigan (the "Issuer") intends to authorize the issuance and sale of general obligation limited tax bonds, pursuant to Act 197, Public Acts of Michigan, 1975, as amended, in an amount not to exceed Ninety-Nine Thousand Dollars (\$99,000), for the purpose of defraying part of the cost of streetscape improvements, plus engineering and financing costs related thereto, in the Development Area of the Village of Chelsea Downtown Development Authority; and

WHEREAS, prior to issuance of bonds the Issuer must either receive prior approval of the bonds from the Department of Treasury (the "Department") of the State of Michigan (the "State") or be exempt from prior approval as provided in Section 18 of Act 197, Public Acts of Michigan, 1975, as amended, and Chapter III, Section 11 of Act 202, Public Acts of Michigan, 1943, as amended; and

WHEREAS, in order to be exempt from prior approval, the Issuer must notify the Department of the State of the Issuer's intent to issue the bonds.

NOW, THEREFORE, BE IT RESOLVED THAT:

1. The Village Manager or Village Clerk of the Issuer is authorized to notify the Department of the Issuer's intent to issue the bonds described in the preamble to this resolution, to pay the related fee and to request an order providing an exception for the bonds from prior approval by the Department.

2. All resolutions and parts of resolutions insofar as they conflict with the provisions of this resolution be and the same hereby are rescinded.

Motion by Hammer, supported by Merkel, to adopt the above Resolution as read. Roll call: Ayes all. Motion carried. Resolution adopted.

Motion by Hall, supported by Myers, to approve the closure of Sycamore Street on Sunday, June 10, 1990 from 1:00 p.m. to 6:00 p.m. for a Block Party as requested by Diane Parlish with an alternate date (in case of rain) of Sunday, June 17, 1990. Roll call: Ayes all. Motion carried.

RESOLUTION

WHEREAS, a proposal has been submitted to the Chelsea Downtown Development Authority by H. K. Leonard and Greg Raye (owners of the Farmer's Supply Store) for the creation of a Farmer's Market; and

WHEREAS, said Farmer's Market shall be located in the parking spaces on either side of the Depot, between Main and East Streets, with the exception of the handicap parking spaces; and

WHEREAS, said event would be held on Saturdays from 8:00 a.m. to 2:00 p.m., beginning as soon as possible with a target date of June 9, 1990; and

WHEREAS, each parking space would be rented by the retailer from the DDA at a cost of \$10.00 to \$20.00 per space with the rent income to be used to pay expenses, ie cleanup and advertising; and

WHEREAS, each retailer would be responsible for picking up debris from their rental space and additional cleanup would be on a contract basis between a cleaning company and the D.D.A. (from rental income); and

WHEREAS, this expense would initially be financed by the D.D.A. and would then be budgeted into rental income as soon as the market becomes established; and

WHEREAS, initial and continuing advertising would be required to recruit retailers and customers and would at first appear in The Chelsea Standard and upon establishment of the market could be expanded into Dexter, surrounding areas, and Ann Arbor; and

THEREFORE, BE IT RESOLVED, that H. K. Leonard and Greg Raye shall oversee and co-ordinate this project with a counter person at the Farmer's Supply to sign up clients and collect rental fees (paid in advance and made payable to the DDA); now

BE IT FURTHER RESOLVED, that retail space at the Chelsea Farmers Market shall be open to Farmers, Bakers, Grocers, Artisans, etc.

Motion by Kanten, supported by Hall, to adopt the above Resolution as read. Roll call: Ayes all. Motion carried. Resolution adopted.

Motion by Kanten, supported by Hammer, to appoint Village Manager Stalker Acting Zoning Inspector for the period of June 18, 1990 to July 1, 1990 in lieu of Zoning Inspector Harook's absence. Roll call: Ayes; hammer, Kanten, Merkel, Dorer and Myers. Nays: Hall. Motion carried.

Motion by Myers, supported by Merkel, to adjourn. Roll call: Ayes all. Motion carried. Meeting adjourned.

Allen L. Anderson, Clerk.

NOTICE

The July 3, 1990 regular session of the Village Council of the Village of Chelsea has been postponed to July 10, 1990.

VILLAGE OF CHELSEA

Barbara J. Fredette,
Administrative Services Co-ordinator

DEXTER TOWNSHIP ZONING BOARD OF APPEALS TUESDAY, JULY 10, 1990

7:30 p.m.

DEXTER TOWNSHIP HALL

6680 Dexter-Pinckney Rd.
Dexter, MI 48130

AGENDA

1. Marcon Building Service, Inc., 14440 North Territorial, Lot No. 2 North Lake Farm No. 3. Request of a variance to increase floor area ratio to 12.8%.
2. Claude M. Howard & Patricia Castle, 8660 Dexter-Pinckney Road. Request a variance for decrease front yard set back to 53 feet. Decrease back yard set back to 13 feet.
3. Klave's Marina, Inc., variance to locate a full storage and containment structure 2 feet from adjacent property line and 2 feet from lake water line.

DEXTER TOWNSHIP ZONING BOARD OF APPEALS

Bill Robertson, Chairman, 475-7175

NOTICE OF HEARING VILLAGE OF CHELSEA

County of Washtenaw, State of Michigan

PUBLIC HEARING ON THE APPROVAL OF AMENDMENTS TO TAX INCREMENT FINANCING AND DEVELOPMENT PLAN OF THE VILLAGE OF CHELSEA DOWNTOWN DEVELOPMENT AUTHORITY

TO ALL INTERESTED PERSONS IN THE VILLAGE OF CHELSEA:

TAKE NOTICE that the Village Council of the Village of Chelsea, Washtenaw County, Michigan, will hold a public hearing on the 10 day of July, 1990, at 7:30 o'clock p.m., Eastern Daylight Time, in the Village Offices located at 104 E. Middle Street, Chelsea, Michigan, to consider the adoption of an ordinance approving amendments to the existing Tax Increment Financing and Development Plan of the Village of Chelsea Downtown Development Authority, pursuant to Act 197, Public Acts of Michigan, 1975, as amended.

Development Area Boundaries

The original development area in the Village remains unchanged by the amendments. The boundaries are generally described as follows:

Beginning at the northeast corner of Lot 1, Block 16, Elisha Congdon's Third Addition; thence S 02° E 470.25 feet along the E line of Lots 1 and 2, Block 16 of second addition and along the E line of Lots 1 to 4 inclusive, Block 17 of said addition to the center line of Van Buren Street; thence N 88° 30' E 132.00 feet along the center line of Van Buren Street; thence S 02° E 284.79 feet; thence N 88° 30' W approximately 297 feet to the center line of M-52; thence S 02° E along the center line of M-52 to the center line of Lincoln Street; thence S 89° W approximately 197 feet along the center line of Lincoln Street; thence N 01° W 231 feet along the E line of Block 6, James Congdon's Second Addition to the SE corner of Lot 6, Block 6, James Congdon's Second Addition; thence S 89° W 297 feet along the S line of Lots 6 and 13, Block 6, James Congdon's Second Addition to the center line of Congdon Street; thence S 01° E 66 feet along the center line of Congdon Street; thence S 89° W 330 feet along the S line of Lots 7 and 12, Block 5, James Congdon's Second Addition to the center line of Garfield Street; thence N 01° W 132 feet along the center line of Garfield Street; thence N 89° E 330 feet along the N line of Lots 6 and 13, Block 5, James Congdon's Second Addition to the center line of Congdon Street; thence N 01° W 198 feet along the center line of Congdon Street; thence N 89° E 297 feet along the N line of Lots 3 and 16, Block 6, James Congdon's Second Addition to the E line of said Addition; thence N 01° W 156.75 feet along the E line of Block 6, James Congdon's Second Addition to the center line of West Summit Street; thence N 89° E 70.36 feet along the center line of West Summit Street; thence N 01° W 123.75 feet; thence S 89° W approximately 188.5 feet to the E line of Block 1, James Congdon's Second Addition; thence N 01° W approximately 516 feet along the E line of Block 1, James Congdon's Second Addition to the center line of South Street; thence N 70° E along the center line of South Street to a point S 20° E 33 feet from the SW corner of Lot 11, Block 4, Plat of the Village of Chelsea; thence N 20° W 157.08 feet along the E line of Lot 11, Block 4, Plat of the Village of Chelsea to the NW corner of said Lot 11; thence S 70° W 132 feet along the N line of Lots 12 to 15 inclusive, Block 4, Plat of the Village of Chelsea to the NW corner of said Lot 15; thence N 20° W 157.08 feet along the W line of Lot 14, Block 4, Plat of the Village of Chelsea to the center line of West Middle Street; thence S 70° W 305.25 feet along the center line of West Middle Street; thence N 20° W 165 feet; along a line 8.25 feet W of and parallel to the E line of Lots 23 and 37, Block 5, Plat of the Village of Chelsea to the N line of said Block 5; thence S 70° W approximately 198 feet along the N line of Block 5, Plat of the Village of Chelsea to a point in the N line of Lot 29 of said Block 5; thence S 20° E 16.5 feet; thence S 70° W 66.4 feet; thence N 20° W approximately 173.1 feet to the center line of the Conrail Railroad right-of-way; thence N 70° E approximately 715 feet along the center line of the Conrail Railroad right-of-way; thence N 20° W approximately 80 feet; thence N 29° W 33 feet; thence N 65° 30' E 113 feet; thence N 20° W 62 feet; thence N 70° E 16 feet; thence N 20° W 54 feet to the SW corner of Lot 12, Block 6, Plat of the Village of Chelsea; thence S 70° W 132 feet along the S line of said Block 6 to the SW corner of Lot 14, Block 6, Plat of the Village of Chelsea; thence N 20° W 446.49 feet along the W line of Lots 14 and 33, Block 6, Plat of the Village of Chelsea, and along the W line of Lot 7, Mary P. Frazer's Addition to the center line of Buchanan Street; thence N 71° 23' 15" E approximately 175 feet along the center line of Buchanan Street; thence continuing along the center line of Buchanan Street N 76° 17' 15" E approximately 204.4 feet; thence N 13° 37' 20" W approximately 302.6 feet; thence S 83° 47' 45" E 54.7 feet; thence N 00° 17' 13" W 110.4 feet; thence W 264 feet to the center line of M-52; thence S 00° 04' 00" W approximately 122.5 feet along the center line of M-52; thence S 89° 55' 40" E 426.48 feet; thence N 00° 50' 40" E 132.3 feet; thence S 86° 36' 20" E 212.24 feet along the S line of D.B. Taylor's Addition; thence S 01° 04' 20" E 123.75 feet; thence S 87° 02' 20" E 71.97 feet; thence S 11° 49' E approximately 196.2 feet to the center line of East North Street; thence S 71° 47' 40" W approximately 327.5 feet to the intersection of the center line of East Street; thence S 18° 18' 20" E approximately 365 feet to the intersection of the center line of the Conrail Railroad right-of-way; thence S 71° 42' 40" W 282 feet along the center line of said Railroad right-of-way; thence S 20° E approximately 174 feet along a line 18 feet W of and parallel to the E line of Lot 33, Block 2, Plat of the Village of Chelsea; thence S 70° W 147 feet along the S line of Lots 33 to 37 inclusive of said Block 2 to the SW corner of said Lot 37; thence S 20° E 137.08 feet along the E line of Lot 13 of said Block 2 to the center line of East Middle Street; thence N 70° E 33 feet along the center line of East Middle Street; thence S 20° E along the E line of Lots 40 and 17, Block 3, Plat of the Village of Chelsea to the center line of "Former Public Alley"; thence N 70° E along the center line of "Former Public Alley" to a point N 20° W of the NW corner of Lot 1, Block 15, Elisha Congdon's Plat of His Second Addition; thence S 20° E to the center line of Park Street; thence S 02° E 165 feet along a line 16.5 feet E of and parallel to the W line of Lot 8, Block 14, Elisha Congdon's Plat of His Second Addition to the N line of Abel R. Fenn's Addition; thence S 89° W 16.5 feet along the N line of Abel R. Fenn's Addition to the NE corner of Lot 3, Block 2, Abel R. Fenn's Addition; thence S 02° E 40 feet along the E line of said Lot 3; thence S 89° W 132 feet along a line 40 feet S of and parallel to the N line of Lots 2 and 3, Block 2, Abel R. Fenn's Addition; thence N 02° W 40 feet along the W line of said Lot 2 to the NW corner of said Lot 2; thence S 89° W 66 feet along the N line of Lot 1, Block 2, Abel R. Fenn's Addition to the NW corner of said Lot 1; thence S 02° E approximately 91 feet; thence S 88° 30' W 132 feet; thence S 02° E 161.04 feet to the center line of Orchard Street; thence N 88° 30' E 66.6 feet along the center line of Orchard Street; thence S 02° E 161.04 feet along the E line of Lot 1, Block 1, Abel R. Fenn's Addition to the SE corner of said Lot 1; thence S 88° 30' W 60.66 feet to the SW corner of said Lot 1; thence southerly approximately 21.1 feet to the PLACE OF BEGINNING, being a part of the E 1/4 of Section 12, T2S, R3E, Village of Chelsea, Washtenaw County, Michigan.
(ord. no. 97 eff. Nov. 14, 1985)

No persons will be displaced as a result of the improvements contemplated in the amendments to the Tax Increment Financing and Development Plan.

Maps, plats, the Tax Increment Financing and Development Plan, including the Amendments thereto, will be available for public inspection at the office of the Village Manager of the Village of Chelsea during regular business hours.

All aspects of the Tax Increment Financing and Development Plan will be open for discussion at the public hearing. This notice is given by order of the Village Council of the Village of Chelsea.

VILLAGE OF CHELSEA

Allen Anderson, Clerk

ALL MAKES

(517) 522-5122

PAINT JOBAS LOW AS
\$150 CARS
TRUCKSCOMPLETE COLLISION SERVICE-BODY REPAIRS
FREE ESTIMATES**ILES COLLISION**

142 W. Michigan Ave.

Gross Lake

When you see news happening
call 475-13711**NOTICE****Sharon Township Residents**

The Sharon Township Annual Meeting will be held on Saturday, July 7, at 1:00 p.m. at the Township Hall. Budget and other business will be considered that comes before the meeting. The REGULAR meeting of the township board for July will be held immediately following the Annual Meeting. This has been changed from the usual first Thursday or July 5 in this case. Thank you.

SHARON TOWNSHIP

Duane R. Haselschwerdt, clerk

NOTICE OF**PUBLIC HEARING**

on request for rezoning

Hearing to be held

THURSDAY, JULY 26, 1990

at 7:30 p.m.

at SYLVAN TOWNSHIP HALL

112 W. Middle Street, Chelsea, Michigan

SUBJECT OF PUBLIC HEARING: A petition has been filed requesting for re-zoning 40.97 acres of land. Property to be reviewed is located north of 17860 Garvey Road, Sylvan Township, Chelsea, Michigan. The owners have requested that the present zoning of AG-Agricultural District be changed to an LR-Low Density Residential District.

LEGAL DESCRIPTION

Premises situated in the Township of Sylvan, County of Washtenaw and the State of Michigan, to-wit:
The SE ¼ of the NE ¼ of Section 16, Sylvan Township, Town 2 South, Range 3 East, Washtenaw County, Michigan.
Also Beginning at the East ¼ corner of Section 16, T2S, R3E, Sylvan Township, Washtenaw County, Michigan; thence S 0° 27' 48" W 382.69 feet along the east line of said section; thence S 57° 20' 50" W 83.38 feet along the south line of Garvey Road and the north line of the Penn-Central Railroad; thence N 0° 27' 48" E 626.74 feet; thence N 89° 08' 30" E 70.01 feet to the Place of Beginning, being a part of the SE ¼ of said Section 16. Subject the rights of the public over the Southerly 66.0 feet thereof as occupied by Garvey Road.
40.97 acres
Tax Code #06-16-100-013

Property is located off Garvey Road north of I-94, east of Kolmbach Road.

**SYLVAN TOWNSHIP
PLANNING COMMISSION**

Steve Kendzicky, Secretary

**LAST DAY TO
REGISTER TO VOTE
MONDAY, JULY 9, 1990**

8 a.m. until 6:00 p.m.

— FOR —

**PRIMARY ELECTION
TUESDAY, AUGUST 7, 1990****TO: QUALIFIED ELECTORS OF
LIMA TOWNSHIP**

NOTICE: I will be at my office, at 10411 Chelsea-Dexter Road, to register qualified electors and amend registration records.

**If You Have MOVED Recently,
you must amend your registration record.**

Primary is being held to nominate candidates
for offices of:

**GOVERNOR
U.S. SENATE
STATE SENATE
REPRESENTATIVE IN CONGRESS
REPRESENTATIVE IN STATE LEGISLATURE
COUNTY COMMISSIONER
COUNTY CLERK
TOWNSHIP SUPERVISOR**

Published in compliance with Sec. 498 of Michigan Election Law and M.C.L.A. 211.203(3) that being part of Michigan Property Tax Limitation Act.

Arlene R. Bareis
Clerk

Date: June 26, 1990.

Letters to the Editor

Dear Editor:

May I express my sincere thanks to you for the privilege of addressing 157 columns to the readers of The Standard since October, 1985. I am also thankful to The Standard for publication of numerous news stories and photos which I have produced over the past 20 years on behalf of Chelsea civic and cultural organizations.

All this was brought to a sudden halt by the stroke which hit me on May 14. They tell me I am making a good recovery. For a while, however, I'll have to watch the action from the sidelines.

All the best,

Will Connelly.

Dear Editor,

I read in the Wednesday, June 27, 1990, issue of The Dexter Leader and Chelsea Standard that Mr. Drolett, the Township Supervisor was alleged to have shown contempt to public input at Township meetings.

I have been to numerous Township meetings over the last two to three years and have especially attended meetings since the sewer issue became a topic of discussion at the board meetings.

I have continually marveled at Mr. Drolett's ability to control himself while people in the audience have made cat calls, illegal motions from the floor, interrupted other speakers who were trying to address the board and been generally rude and disruptive.

Mr. Drolett has allowed nearly 50 hours of input by Township residents at both Township Board Meetings, Special Meetings and Sewer Authority Meetings. I have never seen Mr. Drolett rude or discourteous to anyone who wished to express their feelings to the Town Board and in fact he has gone out of his way to allow everyone who has wanted to speak the opportunity to do so.

I feel this recall effort against Mr. Drolett is an insult to him and to the good Township Government which is currently in place in Dexter Township.

Rosemarie A. Stauch.

To the Editor,

I called the Washtenaw County Clerk's Office and was informed that the reasons listed on a recall petition for demanding a recall of an elected official need not be true, they only have to be clear. In reading the reasons for the recall of Jim Drolett as Dexter Township Supervisor, I know for a personal fact that none of the allegations are true.

My attention was especially focused on the allegation that Jim uses his Office of Supervisor for possible personal financial gain. This allegation is completely ridiculous. My wife and I see Jim leave his house almost every night of the week to attend a meeting or go to work on some type of Township business. To top that off, Jim is also gone at least one day on the weekends. I was at the Annual Township Meeting where Jim's salary was approved by the citizens of Dexter Township and I can tell you I don't think he is being paid enough for the job he does.

It amazes me that someone would make up this type of story and then put it in print knowing it wasn't true and then use it as a reason to harass one of the best elected township officials we've ever had in Dexter Township.

Gerald Visel.

Dear Editor:

We moved to the Chelsea area in August of 1984. We were quite pleased by the ambience the village of Chelsea offered. The intense efforts to revitalize the downtown area and parks caught our attention. We now, however, question the judgment of village officials concerning one "improvement." The large painted rock which was moved from its former "out-of-the-way" location to one of prominence in our community, Pierce Park.

We cannot begin to understand the mentality which placed a graffiti laden rock at the entrance to our community. What signal does this send to the visitor? Do we want visitors to think we admire such signs of destructiveness? And what message do we send to our children? Do we tell them that painting objects to relay messages is fine and normal? Why has the painting spread to the smaller rocks at the parking lot? Will the painting spread to the new pavilion of which we are so proud? Have the many volunteers and contributors worked so hard and donated so much to have it defaced because it lies in close proximity to the entrance arch of Chelsea, the painted rock? We think not!

It is time the community addresses the stature of the glorified rock. Is it necessary to send the signal to ourselves, our visitors, and our children that destruction of private property and nature's property is alright? We've read with outrage the articles about the vandalism at Beach school, but what example have we as a community set for our young. We found the rock distasteful when it was on a side street, but are appalled at its new place of honor. Perhaps we should place a referendum on the next ballot concerning removal, or enshrinement of the rock.

We feel Chelsea should capitalize on its charm and uniqueness, not on its tolerance of vandalism and defacement. Let's get together as a community and move the rock from its location and replace it with a welcome to Chelsea sign which more closely represents the caring people of the village.

Zane & Phyllis Niesen.

To the Editor:

Attending my twenty-year high school class reunion has helped me realize the importance of my peers in making me the person I am today.

Although I had no control over it, I am proud and grateful to be a member of the CHS class of "70" and also of the close-knit subgroup of St. Mary's "kids."

Many people put down small towns, but having attended a Pioneer high reunion, with my late wife, I really appreciate the closeness and camaraderie of our class reunion as compared to the stiff, boring atmosphere of that reunion.

As usual, a small group of people in our class worked very hard to make the reunion possible. As a member of the larger group of people who just counted on it getting done and didn't get involved, I thank God for their efforts and applaud them all on another tremendous success.

John (Jack) Wood
CHS Class of "70"

The U.S. Department of Labor was created to help workers, but its actions also affect many who are not workers.

**LAST DAY TO
REGISTER TO VOTE****MONDAY, JULY 9, 1990**

8 a.m. until 5:00 p.m.

— FOR —

**PRIMARY ELECTION
TUESDAY, AUGUST 7, 1990****TO: QUALIFIED ELECTORS OF
LYNDON TOWNSHIP**

NOTICE: I will be at my office, 11995 Roepke Rd., Gregory, Mich. 48137, to register qualified electors and amend registration records.

**If You Have MOVED Recently,
you must amend your registration record.**

Primary is being held to nominate candidates
for offices of:

**GOVERNOR
U.S. SENATE
STATE SENATE
REPRESENTATIVE IN CONGRESS
REPRESENTATIVE IN STATE LEGISLATURE
COUNTY COMMISSIONER
TOWNSHIP TREASURER**

Published in compliance with Sec. 498 of Michigan Election Law and M.C.L.A. 211.203(3) that being part of Michigan Property Tax Limitation Act.

Date: June 26, 1990.

Linda L. Wade
Clerk



In 1890, a St. Louis physician ground up peanuts and produced a product that would revolutionize sandwich making and become the hit of the lunch box set. It was peanut butter.

SYLVAN TOWNSHIP NOTICE

July meeting of the Sylvan Township Board will be held Thursday, July 12, 1990, at 7 p.m., Sylvan Township Hall, 112 W. Middle St., Chelsea.

SYLVAN TOWNSHIP

Mary Harris, Clerk

**LAST DAY TO
REGISTER TO VOTE
MONDAY, JULY 9, 1990**

8:00 a.m. until 6:00 p.m.

— FOR —

**PRIMARY ELECTION
TUESDAY, AUGUST 7, 1990****TO: QUALIFIED ELECTORS OF
DEXTER TOWNSHIP**

NOTICE: I will be at my office, 13896 Island Lake Rd., 475-7271, to register qualified electors and amend registration records.

**If You Have MOVED Recently,
you must amend your registration record.**

Primary is being held to nominate candidates
for offices of:

**GOVERNOR
U. S. SENATE
REPRESENTATIVE IN CONGRESS
REPRESENTATIVE IN STATE LEGISLATURE
COUNTY COMMISSIONER
COUNTY CLERK**

Also, to vote on the following proposition:

TOWNSHIP OF DEXTER**RECALL PROPOSAL****REASONS FOR DEMANDING RECALL OF JAMES L. DROLETT
FROM THE OFFICE OF DEXTER TOWNSHIP SUPERVISOR**

1. His contempt displayed to public input at Township Meetings
2. His continual attitude and claims that Dexter Township Citizens are not knowledgeable enough to vote on issues intelligently
3. His continual support of the implementation of a massive Septic Sewer System that would promise to financially devastate Dexter Township Citizens
4. His failure to answer legitimate Township questions completely and honestly
5. His use of the Office of Supervisor for possible personal financial gains
6. His continual disregard for the rights of Dexter Township Citizens
7. His personal behavior as Supervisor has caused unnecessary financial loss to Dexter Township Citizens and the Dexter Township Fund due to unnecessary legal actions.

**STATEMENT OF JUSTIFICATION OF CONDUCT
IN THE OFFICE BY JAMES L. DROLETT**

This recall effort is the result of people opposed to the sewer system at Portage and Base Lakes. Opponents either object to the disposal site or they don't want to pay for a sewer. Many agencies including the DNR, Health Dept., independent environmental professionals and professors have reviewed and approved the project. Only those with a sewer will pay for the system. This recall is a personal vendetta as all five members of the Dexter Township Board voted to approve the project but only two are being recalled. The allegations made against Jim are unfounded and unsubstantiated. He has diligently maintained control of public meetings he has chaired. He has allowed all citizen input in over 50 hours of public debate over the sewer issue. Jim has no personal financial gain as he owns no property for development and his salary is set by the electors. Jim has supported the sewer system because it is needed to protect the health of residents, a duty to which he is sworn by oath of office. Jim has brought Dexter Township government out of the 19th Century and had the courage to go forward in spite of the personal assaults on his integrity.

**SHOULD JAMES L. DROLETT BE
RECALLED FROM THE OFFICE OF
DEXTER TOWNSHIP SUPERVISOR?**

YES	206	➔
NO	207	➔

W18-4

TOWNSHIP OF DEXTER**RECALL PROPOSAL****REASONS FOR DEMANDING RECALL OF H. DOUGLAS SMITH
FROM THE OFFICE OF DEXTER TOWNSHIP TRUSTEE**

1. His contempt displayed to public input at Township Meetings
2. His continual attitude and claims that Dexter Township Citizens are not knowledgeable enough to vote on issues intelligently
3. His continual support of the implementation of a massive Septic Sewer System that would promise to financially devastate Dexter Township Citizens
4. His use of Office of Trustee for possible personal gains
5. His continual disregard for the rights of Dexter Township Citizens
6. His personal behavior as trustee has caused unnecessary financial loss to Dexter Township Citizens and the Dexter Township Fund due to unnecessary legal actions.

**STATEMENT OF JUSTIFICATION OF CONDUCT
IN THE OFFICE BY H. DOUGLAS SMITH**

The recall petition charges Doug Smith with untrue and unfounded claims. The people who promoted the recall claim you against the proposed sewer project for the Portage-Base Lakes area are the same backers of this recall election. Their effort was achieved by misleading the electorate that the Township at large could be left to finance the sewer project. The truth being only those getting a sewer would pay for the project. Doug has actively supported cleaning up pollution in the lakes area. He has followed the desires of his constituents who want safe drinking water and clean lakes for everyone's enjoyment. This is a personal vendetta since all 6 Dexter Township Board members approved this project, but only two are being recalled. Doug's long and dedicated service to Dexter Township residents should not be distorted by unsubstantiated and untrue claims.

**SHOULD H. DOUGLAS SMITH BE RECALLED FROM THE
OFFICE OF DEXTER TOWNSHIP TRUSTEE?**

YES	232	➔	232
NO	233	➔	233

W18-4

Published in compliance with Sec. 498 of Michigan Election Law and M.C.L.A. 211.203(3) that being part of Michigan Property Tax Limitation Act.

Date: June 26, 1990

William Eisenbeiser
Clerk

+ AREA DEATHS +



Nancy Brown Holmes

146 E. Middle St.
Chelsea

Nancy Brown Holmes, 146 E. Middle, Chelsea, age 74, died Saturday, June 30, 1990 at her home. She was born Nov. 3, 1915 in Paisley, Scotland, the daughter of William and Mary (Muir) Brown.

She married Dudley K. Holmes in San Francisco, Calif., on June 14, 1941. He survives.

She was a member of the First Congregational Church of Chelsea where she served as the first chairwoman for the Board of Trustees. She was the founder of the Chelsea Blood Bank and was a volunteer for the American Red Cross, the American Cancer Society, and the Girl Scouts.

She received the Distinguished Service Award from the U.S. Junior Chamber of Commerce in 1976.

Survivors include one son, Dudley K. Holmes, Jr., of Ann Arbor; two daughters, Mrs. Robert (Diane) Hall of E. Grand Rapids and Mrs. Kim (Susan) Schrotenboer of Ada; and nine grandchildren. She was preceded in death by two sisters.

Funeral services will be held Tuesday, July 3, at 2 p.m. at Cole-Burghardt Funeral Chapel with the Rev. Leland E. Booker officiating. Burial will follow at Oak Grove Cemetery.

Memorial contributions may be made to First Congregational Church of Chelsea or the American Red Cross.

Edward Shippy

Chelsea

Edward Shippy of Chelsea, age 69, died June 28, 1990 at his home. He was born Feb. 15, 1921 in Detroit, the son of Kasimir and Stella (Celmar) Shippy.

Mr. Shippy was employed with Ford Motor Co. for 40 years and was a veteran of WW II, serving in the Navy-Air Corps. At Mobil, Ala., on July 28, 1946 he married Dorothy M. Taft and she survives, as do his children, Linda May Roberts of Pinckney, Paul James Shippy of Corbett, Ore., and Mark Edward Shippy of Bloomington, Ind., three grandchildren and one sister, Elenore Elmore of Leesburg, Fla.

He was preceded in death by a granddaughter.

Graveside services were held Thursday at Oak Grove Cemetery, Chelsea.

Expressions of sympathy may be made to the Michigan Cancer Foundation.

Arrangements were by the Staffan-Mitchell Funeral Home.

Clifford L. Giffin

440 W. Russell
Saline

Clifford Lansdale Giffin, 440 W. Russell, Saline, age 94, died Saturday, June 30, 1990 at the Evangelical Home in Saline. He was born June 7, 1896 in Cincinnati, O., the son of Edward and Grace (Bauer) Giffin.

He married Louise Zender in Cincinnati, O., in 1923. She preceded him in death in 1956.

He was a navy veteran of WW I, active in Berkeley community affairs. He was also a member of the AARP. He retired from Chrysler Corp. in 1961 (Highland Park and Centerline).

Survivors include two sons, David Z. Giffin of California; Gerald L. Giffin of Empire; one sister, Laura Welter of Ohio; 10 grandchildren; and 12 great-grandchildren. He was preceded in death by two brothers and one sister.

Funeral services will be held Tuesday, July 3, at 10 a.m. at Cole-Burghardt Funeral Chapel with the Rev. Jerry Parker officiating. Burial will follow at White Chapel Cemetery.

SENIOR MENU & ACTIVITIES

Weeks of July 4 - July 13
Food, Fun and Fellowship for Seniors
Senior Center, Faith in Action Bldg.
Chelsea Hospital Grounds Ph. 475-9242
Wednesday, July 4—
No meals served
No activities

Thursday, July 5—
Pinochle and euchre every Thursday.
LUNCH—Braised sirloin cubes over rice, California blend vegetables, tossed green salad, whole wheat bread and margarine, applesauce, milk.

1:00 p.m.—Kitchen Band.
Friday, July 6—
9:30 a.m.—Jackpot bingo.
LUNCH—Chicken salad, potato salad, tomato wedges, roll and butter, lemon pie, milk.

1:00 p.m.—Advisory meeting.

Monday, July 9—
9:30 a.m.—Bingo.
9:30 a.m.—China Painting.
Quilting club; First Monday of each month.

Widow's group; Second Monday of each month.
LUNCH—Swiss steak with onion gravy, mashed potatoes, mixed vegetables, whole wheat bread and butter, pears, milk.

1:00 p.m.—Bingo.
Tuesday, July 10—
Pinochle and euchre every Wednesday.

9:30 a.m.—Creative Expressions/Crafts class taught by Sharon Hunt.
LUNCH—Beef ravioli with tomato sauce, green beans, tossed salad, roll and butter, carrot cake, milk.

1:00 p.m.—Euchre.
1:00-3:00 p.m.—Stained Glass.

Wednesday, July 11—
Pinochle and Euchre every Wednesday.
Past Matron's Second Wednesday of each month.

11:30 a.m.—Oklahoma.
LUNCH—Pork and sausage stew with potatoes and carrots, coleslaw, French bread and butter, tapioca pudding with raisins, milk.

1:00 p.m.—Bowling.
1:00 p.m.—Fitness.

Thursday, July 12—
Pinochle and euchre every Thursday.
LUNCH—Crispy baked filets, parsley potatoes, corn, roll and margarine, fruit cocktail or cantaloup, milk.

1:00 p.m.—Kitchen Band.
2:00-4:00 p.m.—Square Dance.
7:00 p.m.—Walk Michigan, Beach School.

Friday, July 13—
9:30 a.m.—Jackpot Bingo.
LUNCH—Vegetable soup, tuna macaroni salad, marinated cucumbers, roll and butter, peaches, milk.

Births
A son, Matthew Alan; Thursday, June 21, to Jack and Lois Schwerin, Jr., of Gregory, at St. Joseph Mercy Hospital, Ann Arbor. Paternal grandparents are Jack and Anna Schwerin, Sr., of Chelsea. Maternal grandmother is Susan Barham of Tennessee.

A daughter, Jillian Tate, June 16, at St. Joseph Mercy Hospital, Ann Arbor, to Anthony R. and Gayle D. Fischer of Chelsea.

A daughter, Linda Colleen, June 18, at St. Joseph Mercy Hospital, Ann Arbor, to John and Shannon Laraway of Munith. Grandparents are Stanley and Linda Morseau of Gregory, and Noel Laraway of Chelsea and John Laraway of Whitmore Lake. Linda has a brother, J.T., 20 months.

A son, David Parker, Tuesday, June 19, to Andrew and Beth Box of Chelsea at St. Joseph Mercy Hospital, Ann Arbor. Maternal grandparents are Dennis and Kathleen Dimond of Manchester. Great-grandparents are William and Violet Taggart of Hot Springs, Ark.

A son, Jesse Aaron Brand, Jr., Wednesday, June 6, 1990 to Pamela and Jesse Brand, Sr., of Ann Arbor, at St. Joseph Mercy Hospital, Ann Arbor. Maternal grandparents are Albert and Margaret Schauer of Ann Arbor. Paternal grandparents are David and Carolyn Brand of Saline and Robert and Sherry Wilfong of Napoleon. Great-grandparents are Harold and Doris Schauer of Chelsea, Robert and Jennie Draper of Chelsea and Floyd and Irene Brand of Manchester.

Submit your club news and personal items in writing—and don't forget your phone!

• Feed
• Seed
• Fertilizer
• Fencing
• Water Softener Salt
• Special Orders

Births
A son, Matthew Alan; Thursday, June 21, to Jack and Lois Schwerin, Jr., of Gregory, at St. Joseph Mercy Hospital, Ann Arbor. Paternal grandparents are Jack and Anna Schwerin, Sr., of Chelsea. Maternal grandmother is Susan Barham of Tennessee.

A daughter, Jillian Tate, June 16, at St. Joseph Mercy Hospital, Ann Arbor, to Anthony R. and Gayle D. Fischer of Chelsea.

A daughter, Linda Colleen, June 18, at St. Joseph Mercy Hospital, Ann Arbor, to John and Shannon Laraway of Munith. Grandparents are Stanley and Linda Morseau of Gregory, and Noel Laraway of Chelsea and John Laraway of Whitmore Lake. Linda has a brother, J.T., 20 months.

A son, David Parker, Tuesday, June 19, to Andrew and Beth Box of Chelsea at St. Joseph Mercy Hospital, Ann Arbor. Maternal grandparents are Dennis and Kathleen Dimond of Manchester. Great-grandparents are William and Violet Taggart of Hot Springs, Ark.

A son, Jesse Aaron Brand, Jr., Wednesday, June 6, 1990 to Pamela and Jesse Brand, Sr., of Ann Arbor, at St. Joseph Mercy Hospital, Ann Arbor. Maternal grandparents are Albert and Margaret Schauer of Ann Arbor. Paternal grandparents are David and Carolyn Brand of Saline and Robert and Sherry Wilfong of Napoleon. Great-grandparents are Harold and Doris Schauer of Chelsea, Robert and Jennie Draper of Chelsea and Floyd and Irene Brand of Manchester.

Submit your club news and personal items in writing—and don't forget your phone!

• Feed
• Seed
• Fertilizer
• Fencing
• Water Softener Salt
• Special Orders

Births
A son, Matthew Alan; Thursday, June 21, to Jack and Lois Schwerin, Jr., of Gregory, at St. Joseph Mercy Hospital, Ann Arbor. Paternal grandparents are Jack and Anna Schwerin, Sr., of Chelsea. Maternal grandmother is Susan Barham of Tennessee.

A daughter, Jillian Tate, June 16, at St. Joseph Mercy Hospital, Ann Arbor, to Anthony R. and Gayle D. Fischer of Chelsea.

A daughter, Linda Colleen, June 18, at St. Joseph Mercy Hospital, Ann Arbor, to John and Shannon Laraway of Munith. Grandparents are Stanley and Linda Morseau of Gregory, and Noel Laraway of Chelsea and John Laraway of Whitmore Lake. Linda has a brother, J.T., 20 months.

A son, David Parker, Tuesday, June 19, to Andrew and Beth Box of Chelsea at St. Joseph Mercy Hospital, Ann Arbor. Maternal grandparents are Dennis and Kathleen Dimond of Manchester. Great-grandparents are William and Violet Taggart of Hot Springs, Ark.

A son, Jesse Aaron Brand, Jr., Wednesday, June 6, 1990 to Pamela and Jesse Brand, Sr., of Ann Arbor, at St. Joseph Mercy Hospital, Ann Arbor. Maternal grandparents are Albert and Margaret Schauer of Ann Arbor. Paternal grandparents are David and Carolyn Brand of Saline and Robert and Sherry Wilfong of Napoleon. Great-grandparents are Harold and Doris Schauer of Chelsea, Robert and Jennie Draper of Chelsea and Floyd and Irene Brand of Manchester.

Submit your club news and personal items in writing—and don't forget your phone!

• Feed
• Seed
• Fertilizer
• Fencing
• Water Softener Salt
• Special Orders

Births
A son, Matthew Alan; Thursday, June 21, to Jack and Lois Schwerin, Jr., of Gregory, at St. Joseph Mercy Hospital, Ann Arbor. Paternal grandparents are Jack and Anna Schwerin, Sr., of Chelsea. Maternal grandmother is Susan Barham of Tennessee.

A daughter, Jillian Tate, June 16, at St. Joseph Mercy Hospital, Ann Arbor, to Anthony R. and Gayle D. Fischer of Chelsea.

A daughter, Linda Colleen, June 18, at St. Joseph Mercy Hospital, Ann Arbor, to John and Shannon Laraway of Munith. Grandparents are Stanley and Linda Morseau of Gregory, and Noel Laraway of Chelsea and John Laraway of Whitmore Lake. Linda has a brother, J.T., 20 months.

A son, David Parker, Tuesday, June 19, to Andrew and Beth Box of Chelsea at St. Joseph Mercy Hospital, Ann Arbor. Maternal grandparents are Dennis and Kathleen Dimond of Manchester. Great-grandparents are William and Violet Taggart of Hot Springs, Ark.

A son, Jesse Aaron Brand, Jr., Wednesday, June 6, 1990 to Pamela and Jesse Brand, Sr., of Ann Arbor, at St. Joseph Mercy Hospital, Ann Arbor. Maternal grandparents are Albert and Margaret Schauer of Ann Arbor. Paternal grandparents are David and Carolyn Brand of Saline and Robert and Sherry Wilfong of Napoleon. Great-grandparents are Harold and Doris Schauer of Chelsea, Robert and Jennie Draper of Chelsea and Floyd and Irene Brand of Manchester.

Submit your club news and personal items in writing—and don't forget your phone!

• Feed
• Seed
• Fertilizer
• Fencing
• Water Softener Salt
• Special Orders

Births
A son, Matthew Alan; Thursday, June 21, to Jack and Lois Schwerin, Jr., of Gregory, at St. Joseph Mercy Hospital, Ann Arbor. Paternal grandparents are Jack and Anna Schwerin, Sr., of Chelsea. Maternal grandmother is Susan Barham of Tennessee.

A daughter, Jillian Tate, June 16, at St. Joseph Mercy Hospital, Ann Arbor, to Anthony R. and Gayle D. Fischer of Chelsea.

A daughter, Linda Colleen, June 18, at St. Joseph Mercy Hospital, Ann Arbor, to John and Shannon Laraway of Munith. Grandparents are Stanley and Linda Morseau of Gregory, and Noel Laraway of Chelsea and John Laraway of Whitmore Lake. Linda has a brother, J.T., 20 months.

A son, David Parker, Tuesday, June 19, to Andrew and Beth Box of Chelsea at St. Joseph Mercy Hospital, Ann Arbor. Maternal grandparents are Dennis and Kathleen Dimond of Manchester. Great-grandparents are William and Violet Taggart of Hot Springs, Ark.



SUE CARTER inspects the framework of the Pavilion in Pierce Park one day before volunteer carpenters from the Chelsea Rod and Gun Club proceed with the roofing.

By the time this photo appears in The Standard the roofing should be completed.

Births

A daughter, Jillian Tate, June 16, at St. Joseph Mercy Hospital, Ann Arbor, to Anthony R. and Gayle D. Fischer of Chelsea.

A daughter, Linda Colleen, June 18, at St. Joseph Mercy Hospital, Ann Arbor, to John and Shannon Laraway of Munith. Grandparents are Stanley and Linda Morseau of Gregory, and Noel Laraway of Chelsea and John Laraway of Whitmore Lake. Linda has a brother, J.T., 20 months.

A son, David Parker, Tuesday, June 19, to Andrew and Beth Box of Chelsea at St. Joseph Mercy Hospital, Ann Arbor. Maternal grandparents are Dennis and Kathleen Dimond of Manchester. Great-grandparents are William and Violet Taggart of Hot Springs, Ark.

A son, Jesse Aaron Brand, Jr., Wednesday, June 6, 1990 to Pamela and Jesse Brand, Sr., of Ann Arbor, at St. Joseph Mercy Hospital, Ann Arbor. Maternal grandparents are Albert and Margaret Schauer of Ann Arbor. Paternal grandparents are David and Carolyn Brand of Saline and Robert and Sherry Wilfong of Napoleon. Great-grandparents are Harold and Doris Schauer of Chelsea, Robert and Jennie Draper of Chelsea and Floyd and Irene Brand of Manchester.

Submit your club news and personal items in writing—and don't forget your phone!

• Feed
• Seed
• Fertilizer
• Fencing
• Water Softener Salt
• Special Orders

Births
A son, Matthew Alan; Thursday, June 21, to Jack and Lois Schwerin, Jr., of Gregory, at St. Joseph Mercy Hospital, Ann Arbor. Paternal grandparents are Jack and Anna Schwerin, Sr., of Chelsea. Maternal grandmother is Susan Barham of Tennessee.

A daughter, Jillian Tate, June 16, at St. Joseph Mercy Hospital, Ann Arbor, to Anthony R. and Gayle D. Fischer of Chelsea.

A daughter, Linda Colleen, June 18, at St. Joseph Mercy Hospital, Ann Arbor, to John and Shannon Laraway of Munith. Grandparents are Stanley and Linda Morseau of Gregory, and Noel Laraway of Chelsea and John Laraway of Whitmore Lake. Linda has a brother, J.T., 20 months.

A son, David Parker, Tuesday, June 19, to Andrew and Beth Box of Chelsea at St. Joseph Mercy Hospital, Ann Arbor. Maternal grandparents are Dennis and Kathleen Dimond of Manchester. Great-grandparents are William and Violet Taggart of Hot Springs, Ark.

A son, Jesse Aaron Brand, Jr., Wednesday, June 6, 1990 to Pamela and Jesse Brand, Sr., of Ann Arbor, at St. Joseph Mercy Hospital, Ann Arbor. Maternal grandparents are Albert and Margaret Schauer of Ann Arbor. Paternal grandparents are David and Carolyn Brand of Saline and Robert and Sherry Wilfong of Napoleon. Great-grandparents are Harold and Doris Schauer of Chelsea, Robert and Jennie Draper of Chelsea and Floyd and Irene Brand of Manchester.

Submit your club news and personal items in writing—and don't forget your phone!

• Feed
• Seed
• Fertilizer
• Fencing
• Water Softener Salt
• Special Orders

Births
A son, Matthew Alan; Thursday, June 21, to Jack and Lois Schwerin, Jr., of Gregory, at St. Joseph Mercy Hospital, Ann Arbor. Paternal grandparents are Jack and Anna Schwerin, Sr., of Chelsea. Maternal grandmother is Susan Barham of Tennessee.

A daughter, Jillian Tate, June 16, at St. Joseph Mercy Hospital, Ann Arbor, to Anthony R. and Gayle D. Fischer of Chelsea.

A daughter, Linda Colleen, June 18, at St. Joseph Mercy Hospital, Ann Arbor, to John and Shannon Laraway of Munith. Grandparents are Stanley and Linda Morseau of Gregory, and Noel Laraway of Chelsea and John Laraway of Whitmore Lake. Linda has a brother, J.T., 20 months.

A son, David Parker, Tuesday, June 19, to Andrew and Beth Box of Chelsea at St. Joseph Mercy Hospital, Ann Arbor. Maternal grandparents are Dennis and Kathleen Dimond of Manchester. Great-grandparents are William and Violet Taggart of Hot Springs, Ark.

A son, Jesse Aaron Brand, Jr., Wednesday, June 6, 1990 to Pamela and Jesse Brand, Sr., of Ann Arbor, at St. Joseph Mercy Hospital, Ann Arbor. Maternal grandparents are Albert and Margaret Schauer of Ann Arbor. Paternal grandparents are David and Carolyn Brand of Saline and Robert and Sherry Wilfong of Napoleon. Great-grandparents are Harold and Doris Schauer of Chelsea, Robert and Jennie Draper of Chelsea and Floyd and Irene Brand of Manchester.

Submit your club news and personal items in writing—and don't forget your phone!

• Feed
• Seed
• Fertilizer
• Fencing
• Water Softener Salt
• Special Orders

Births
A son, Matthew Alan; Thursday, June 21, to Jack and Lois Schwerin, Jr., of Gregory, at St. Joseph Mercy Hospital, Ann Arbor. Paternal grandparents are Jack and Anna Schwerin, Sr., of Chelsea. Maternal grandmother is Susan Barham of Tennessee.

A daughter, Jillian Tate, June 16, at St. Joseph Mercy Hospital, Ann Arbor, to Anthony R. and Gayle D. Fischer of Chelsea.

A daughter, Linda Colleen, June 18, at St. Joseph Mercy Hospital, Ann Arbor, to John and Shannon Laraway of Munith. Grandparents are Stanley and Linda Morseau of Gregory, and Noel Laraway of Chelsea and John Laraway of Whitmore Lake. Linda has a brother, J.T., 20 months.

A son, David Parker, Tuesday, June 19, to Andrew and Beth Box of Chelsea at St. Joseph Mercy Hospital, Ann Arbor. Maternal grandparents are Dennis and Kathleen Dimond of Manchester. Great-grandparents are William and Violet Taggart of Hot Springs, Ark.

A son, Jesse Aaron Brand, Jr., Wednesday, June 6, 1990 to Pamela and Jesse Brand, Sr., of Ann Arbor, at St. Joseph Mercy Hospital, Ann Arbor. Maternal grandparents are Albert and Margaret Schauer of Ann Arbor. Paternal grandparents are David and Carolyn Brand of Saline and Robert and Sherry Wilfong of Napoleon. Great-grandparents are Harold and Doris Schauer of Chelsea, Robert and Jennie Draper of Chelsea and Floyd and Irene Brand of Manchester.

Submit your club news and personal items in writing—and don't forget your phone!

• Feed
• Seed
• Fertilizer
• Fencing
• Water Softener Salt
• Special Orders

Births
A son, Matthew Alan; Thursday, June 21, to Jack and Lois Schwerin, Jr., of Gregory, at St. Joseph Mercy Hospital, Ann Arbor. Paternal grandparents are Jack and Anna Schwerin, Sr., of Chelsea. Maternal grandmother is Susan Barham of Tennessee.

A daughter, Jillian Tate, June 16, at St. Joseph Mercy Hospital, Ann Arbor, to Anthony R. and Gayle D. Fischer of Chelsea.

A daughter, Linda Colleen, June 18, at St. Joseph Mercy Hospital, Ann Arbor, to John and Shannon Laraway of Munith. Grandparents are Stanley and Linda Morseau of Gregory, and Noel Laraway of Chelsea and John Laraway of Whitmore Lake. Linda has a brother, J.T., 20 months.

A son, David Parker, Tuesday, June 19, to Andrew and Beth Box of Chelsea at St. Joseph Mercy Hospital, Ann Arbor. Maternal grandparents are Dennis and Kathleen Dimond of Manchester. Great-grandparents are William and Violet Taggart of Hot Springs, Ark.

A son, Jesse Aaron Brand, Jr., Wednesday, June 6, 1990 to Pamela and Jesse Brand, Sr., of Ann Arbor, at St. Joseph Mercy Hospital, Ann Arbor. Maternal grandparents are Albert and Margaret Schauer of Ann Arbor. Paternal grandparents are David and Carolyn Brand of Saline and Robert and Sherry Wilfong of Napoleon. Great-grandparents are Harold and Doris Schauer of Chelsea, Robert and Jennie Draper of Chelsea and Floyd and Irene Brand of Manchester.

Submit your club news and personal items in writing—and don't forget your phone!

• Feed
• Seed
• Fertilizer
• Fencing
• Water Softener Salt
• Special Orders

Births
A son, Matthew Alan; Thursday, June 21, to Jack and Lois Schwerin, Jr., of Gregory, at St. Joseph Mercy Hospital, Ann Arbor. Paternal grandparents are Jack and Anna Schwerin, Sr., of Chelsea. Maternal grandmother is Susan Barham of Tennessee.

A daughter, Jillian Tate, June 16, at St. Joseph Mercy Hospital, Ann Arbor, to Anthony R. and Gayle D. Fischer of Chelsea.

A daughter, Linda Colleen, June 18, at St. Joseph Mercy Hospital, Ann Arbor, to John and Shannon Laraway of Munith. Grandparents are Stanley and Linda Morseau of Gregory, and Noel Laraway of Chelsea and John Laraway of Whitmore Lake. Linda has a brother, J.T., 20 months.

A son, David Parker, Tuesday, June 19, to Andrew and Beth Box of Chelsea at St. Joseph Mercy Hospital, Ann Arbor. Maternal grandparents are Dennis and Kathleen Dimond of Manchester. Great-grandparents are William and Violet Taggart of Hot Springs, Ark.

Beaumont Family CAVANAUGH LAKE STORE

A Family Business
Serving the lake for 90 years

Glazier at Cavanaugh Lk. Rd.

Open 7 days 8 a.m. - 8 p.m.



Sally Heil
Chelsea Representative

Are You New to the Chelsea Area?
Newcomers Welcome Service

sponsored by
the area's leading merchants
and
The Chelsea Chamber of Commerce
would like to visit you
and help you become acquainted
with your new community

13909 Scio Church Rd.
Chelsea, MI 48118

To arrange for a visit
please call 475-3149

ON THE ADVANTAGES OF
POURED CONCRETE
DRIVEWAYS:

WELL, YOU CAN DRIBBLE A BASKETBALL ON
A GOOD CONCRETE DRIVEWAY. * YOU DON'T
GET YOUR SHOES MUDDY WHEN YOU
PARK YOUR CAR. * KEEPS THE HOUSE CLEANER,
LOOKS BETTER TOO. * AND YOU AREN'T
RAKING GRAVEL OUT OF YOUR LAWN
ALL THE TIME EITHER. (SAVES THE
LAWN MOWER.) I'd say
it's a good idea
all around

CROWN OVER
Concrete & Block Co.
"Serving the area for over 30 years"
(313) 473-9179 or (517) 784-9108

Care about your body...Trust an Expert

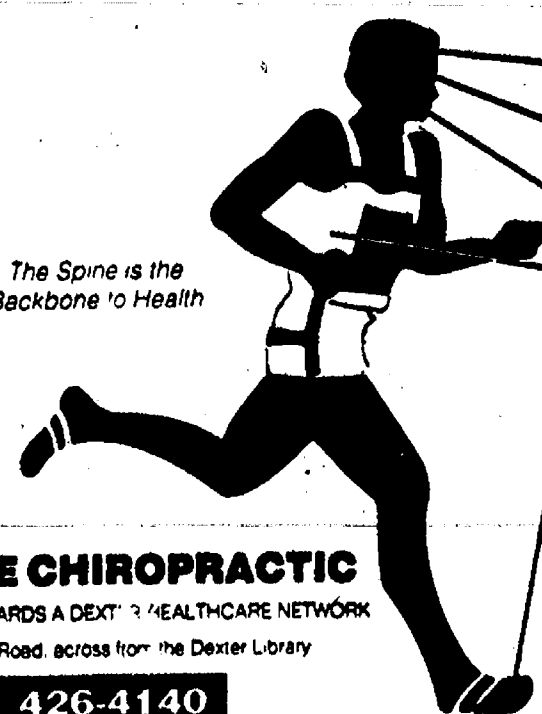

The Spine is the
Backbone to Health

- Consult a **NEUROSURGEON**
for brain surgery
- See an **OPTOMETRIST**
for visual problems
- Check with a **DENTIST**
for oral hygiene
- Visit a **MEDICAL SPECIALIST**
for general surgery
- Go to a **PODIATRIST**
for foot surgery

And for treatment of nerve, muscle,
spinal and joint problems, put yourself
in the hands of a **DOCTOR OF
CHIROPRACTIC**

The non-drug, non-surgical
management of these and other
health problems is our specialty

Call for appointment

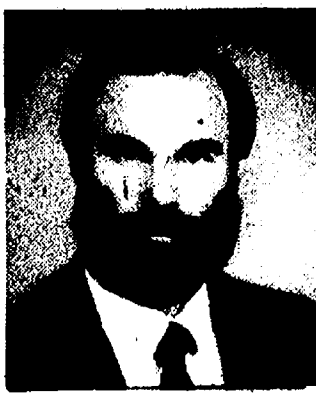

Dr. Alan S. Boyce

BOYCE CHIROPRACTIC
WORKING TOWARDS A DEXTER HEALTHCARE NETWORK

on Baker Road, across from the Dexter Library

426-4140

SUMMER CLEARANCE NOW IN PROGRESS

Vogel's & Foster's
Downtown Chelsea



LI'L ABNER faces off with Earthquake McGoon over who gets Daisy Mae's hand in marriage as the Chelsea Area Players rehearse a scene from "Li'l Abner," their summer production, which runs July 20-22, 27-28 at the

Chelsea High School Auditorium. Left to right are Thad Bell as Pappy Yokum, Kate Peckham as Mammy Yokum, Lynn Williams as Daisy Mae, Tim Lovelace as Li'l Abner, and Art Finger as Earthquake McGoon.



NEIGHBORS AND FRIENDS gathered Saturday night for an all-night outdoor picnic-dance organized by Dot and Bill Van Riper. About 240 attended the party which had been postponed from the week before because of rain. "Getta Grip" band from the Detroit area, led by Robert Hunt of Sager Rd., provided live dance music. The group shown above were part of an advance preparation crew in

setting up the grounds, band stand, lights, etc. Included are, left to right, Ted Edick, Tom Lukasak, George Menge, Gina Van Riper, Dot Van Riper, Jeff Van Riper, Tony Robards and Glen Culler. Others who assisted with the preparations included Craig Maier, Gary White, John Books, and Joe Branham.

Dexter Township Notice 1990 Summer Taxes Due

Tax Collection Hours:

Tuesdays 9:00 a.m. to 4:00 p.m.
Wednesdays and Fridays 9:00 a.m. to 1:00 p.m.
July through September

Application may be made by qualifying senior citizens, disabled citizens and eligible veterans to defer tax payment by filing with the township treasurer by Sept. 14, 1990.

NOTICE: Postmarks will no longer be honored when receiving payments.

JULIE A. KNIGHT

6880 Dexter-Pinckney Rd., Dexter, Mich. 48130

Ph. 426-3767

State unemployment insurance offices, operating under U.S. Department of Labor guidelines, make weekly cash payments to workers who lose their jobs through no fault of their own; these funds are an important revenue source in local communities.

Planners Vote Against Change In Zoning Laws for Car Wash

Two developers may have lost in their effort to build a car wash next to the Parts Peddler store on S. Main St. Dick Kolander, former owner of the Parts Peddler, and Charles Wilson of Charles Wilson & Associates, want to put the business next to the Parts Peddler where Wilson's business is.

However, Chelsea Village Planning Commission is not in favor of allowing the business in a C-4 district. A car wash is allowed in a C-3 district, or highway commercial district.

Village manager Robert Stalker said he supports the commission's recommendation that a zoning ordinance text change be denied.

"Generally it's not good to deal with the development of property by amending the zoning ordinance," Stalker said.

The commission took the action last Tuesday, June 28. Village council makes the final determination.

The commission received a first draft of proposed guidelines for a separate Zoning Board of Appeals. They said it needed further study.

The initial draft suggests a five-member board with at least one planning commission member, no more than one elected village official, and no village employees.

Village council now doubles as the zoning board, which Stalker said is extremely rare. The double-duty often tends to put the members in awkward situations.

In other planning commission business, developer Marvin Salyer withdrew his request for final site plan approval for a housing project off Wilkinson St. Consultants indicated they had concerns about drainage, extension of roads, and preservation of natural features.

The commission showed no inclination to amend the zoning ordinance to allow fences in front yards. Zoning in-

spector Rosemary Harook has received several such requests.

Site plans for the addition of a Jeep-Eagle showroom at Village Motors on S. Main St. were found to be lacking information necessary for final approval.

Site plans for developer Rene Papo's proposed office complex off Old US-12 near Chelsea Community

Hospital were referred to consultants.

The commission has applications from half a dozen village residents for its two vacancies created by the resignation of Warren McArthur and the decision by Ismael Picklesimer, Jr. not to seek another term. The commission decided to ask for resumes or qualification statements from the applicants.

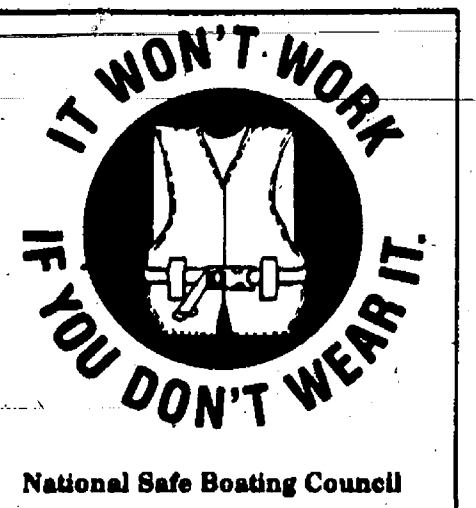

All-American Sale

No Money Down. No Payments.
No Interest.

'Til October 12, 1990!

Toro Wheel Horse helps you celebrate America's summer holidays. Starting on

MEMORIAL DAY,

when you buy a Toro Wheel Horse tractor or riding mower, you get All-American financing.*

The offer lasts until

INDEPENDENCE DAY,

with no money down, no payments and no interest until

COLUMBUS DAY!

Buy an All-American tractor or riding mower during the All-American Sale! Visit your dealer today!

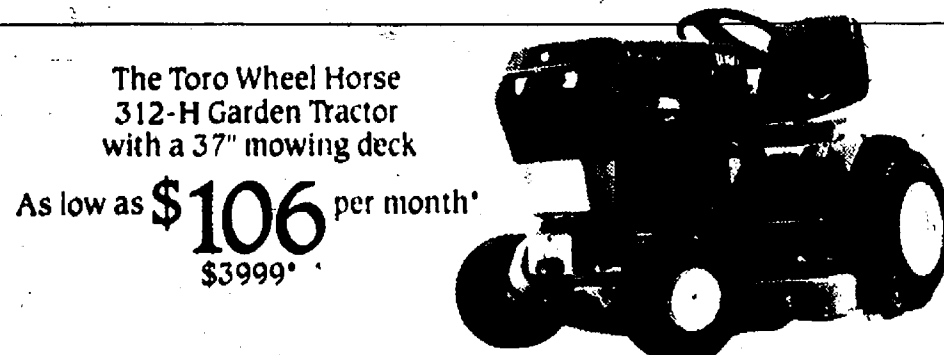

The Toro Wheel Horse 312-H Garden Tractor with a 37" mowing deck

As low as \$106 per month*
\$3999*

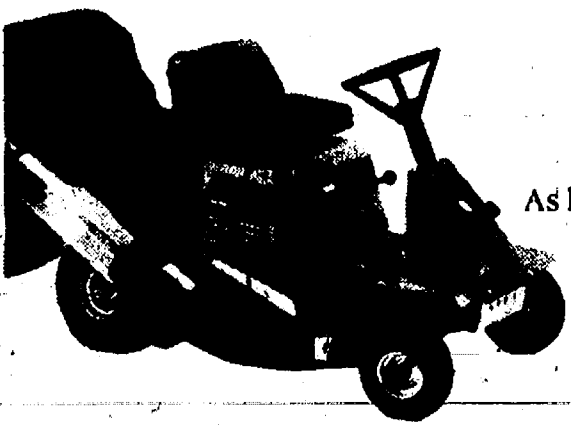

The Toro Wheel Horse 12-32 Riding Mower with a 32" mowing deck

As low as \$46 per month*
(not including bagger)
\$1749*

*The All-American Sales lasts from May 25, 1990 to July 31, 1990. Interest begins to accrue on October 12, 1990. Participating dealers only. Prices may not include freight, dealer prep, delivery and taxes. Financing plan available to qualified buyers only.

Haven't you done without a Toro long enough?*

TORO

Wheel Horse.
Tractors & Riding Mowers

Johnson's
(Formerly Gambles)
**HOW-TO
STORE**

Ph. 475-7472

110 N.
Main St.
Downtown
Chelsea

EXTENDED SHOPPING HOURS FOR YOUR CONVENIENCE

SUNDAY	MONDAY	TUESDAY	WEDNESDAY	THURSDAY	FRIDAY	SATURDAY
OPEN	OPEN	OPEN	OPEN	OPEN	OPEN	OPEN
10 a.m.-5 p.m.	10 a.m.-5 p.m.	10 a.m.-5 p.m.	10 a.m.-5 p.m.	10 a.m.-5 p.m.	10 a.m.-5 p.m.	10 a.m.-5 p.m.

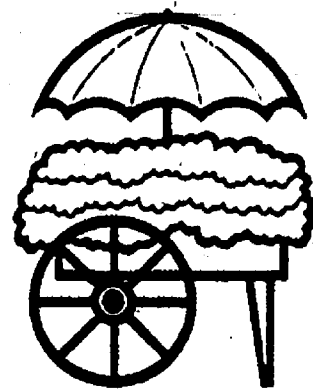

**MAIN STREET
FLOWER SHOP**

FULL SERVICE FLORIST
Fresh • Silk • Dried • Plants
Wire Service • Delivery

2 Deliveries Daily:

- COLE-BURGHARDT
- STAFFAN-MITCHELL
- CHELSEA MEDICAL CENTER
- ALL BUSINESSES, SCHOOLS

- INSIDE & OUTSIDE VILLAGE LIMITS

- DEXTER • GRASS LAKE
- STOCKBRIDGE • WATERLOO
- ANN ARBOR

DOWNTOWN
In The Sylvan
Chelsea, MI 48118
(313) 475-3040
Main Level
114 N. Main St.

NEW HOURS:
Mon.-Fri., 9-6
Sat. 9-4



Beat the
Heat and
Humidity with
quality
products from

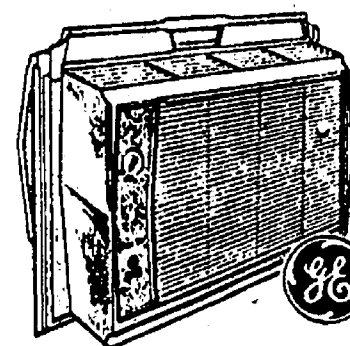

Model ATV04LA
4,200 BTU, 115 volts, 5.6 amps.
Easy installation. Built-in handle.

Save \$80

MODEL
CLOSEOUT!
Only 4 available

Reg. \$279.95
Sale \$199.95

We accept
major
credit cards

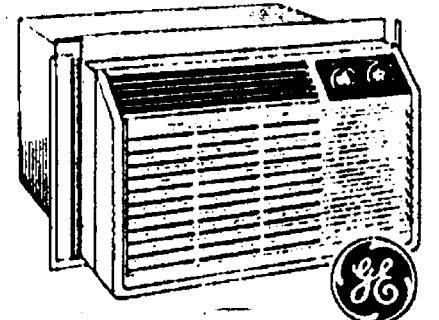

Thinline Models

HIGH EFFICIENCY
Designed for EZ-mount
window installation or through
the wall use.
3 sizes available

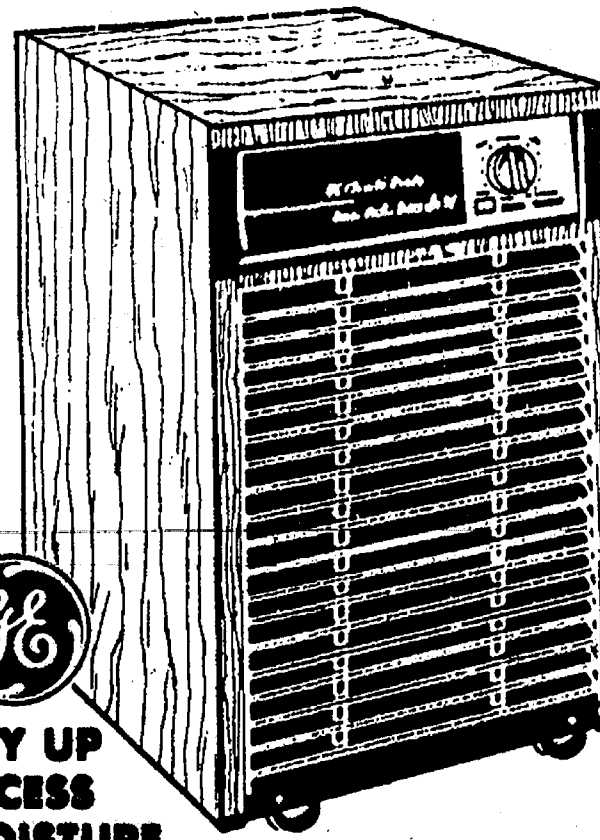

GE
DRY UP
EXCESS
MOISTURE

- 3 models available from 15 to 38 pint capacity.
- Humidistat—allows for variable dehumidification.
- Automatic shut-off.
- Light indicates when full.
- External drain hose connector.
- Easy roll casters.

AS LOW AS
\$189

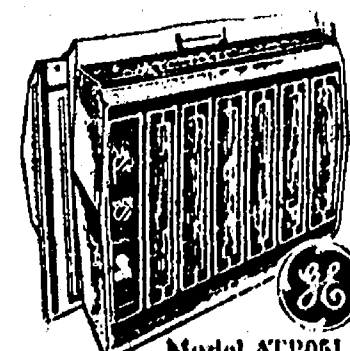

OUR
MOST
POPULAR

Model ATP05LA
11-efficiency, 5,000 BTU, 8.0 EER.
115 volts, 5.4 amps—Easy installation.
10-position thermostat. 2 fan/
2 cooling speeds. Built-in handle.

CARRY-COOL®
AIR CONDITIONER

Sale
\$329.95

Reg. \$369.95

OPEN EVEN UNTIL 8 PM
MONDAY & THURSDAY

HEYDLAUFF'S

113 N. MAIN ST., CHELSEA

475-1221